

Easter Greetings

QUOTE

"Freedom of the press is the staff of life for any vital democracy."
—Wendell L. Willkie

The Chelsea Standard

25¢
per copy

ONE HUNDRED-SIXTEENTH YEAR—No. 46

CHELSEA, MICHIGAN, WEDNESDAY, APRIL 15, 1987

24 Pages This Week Plus Supplement



PALMER FORD-MERCURY has done its business on this site on Main St. in Chelsea for 75 years, ever since L.G. Palmer started the business in 1912. This new showroom was added last year. The show lot is scheduled to expand south later this year.

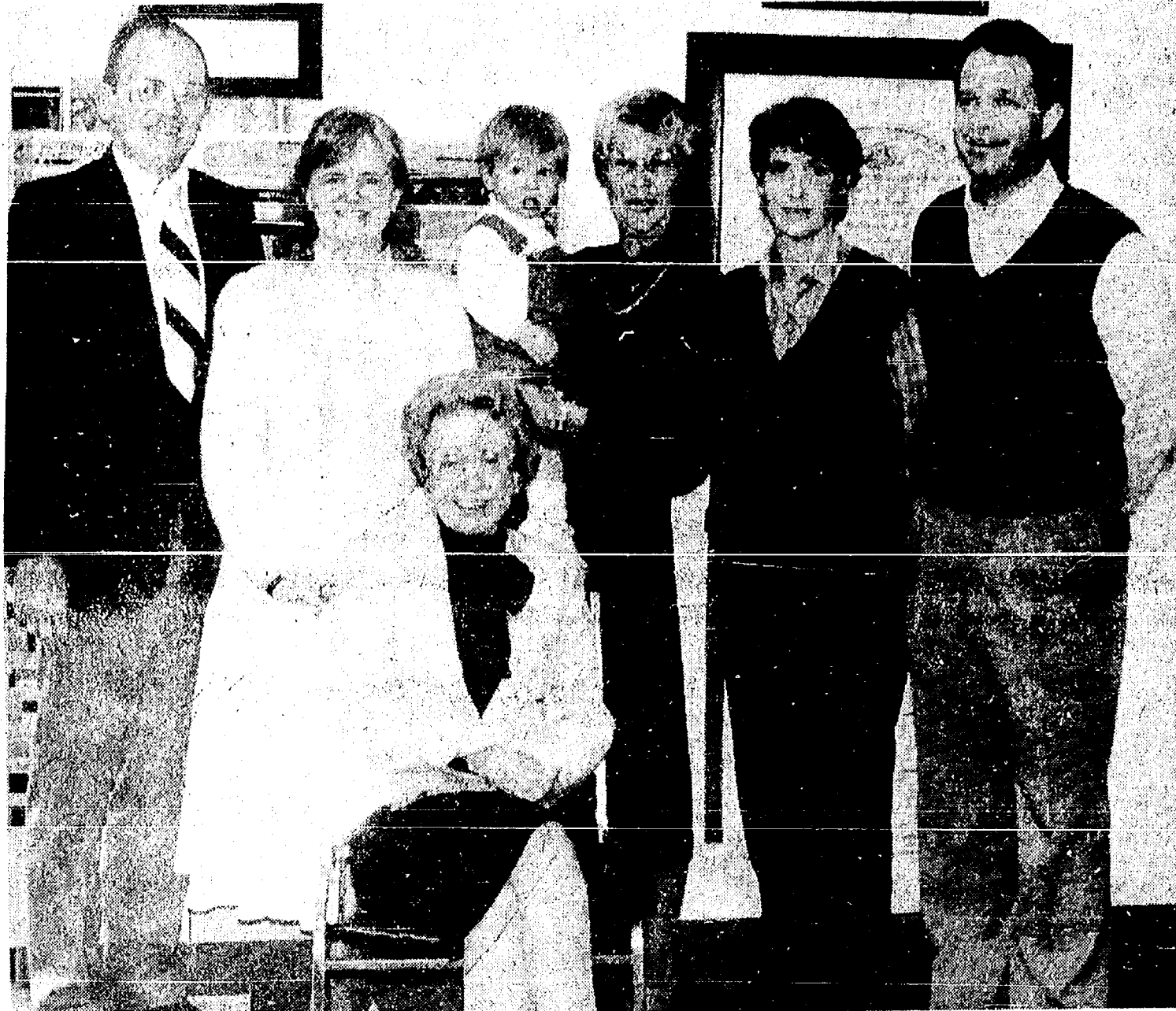

THE PALMER FAMILY is celebrating the 75th anniversary of the family business, Palmer Ford-Mercury. Standing, from left, are George Palmer, Carol Palmer, Donna Palmer and grandson John L. Weber, Susan Palmer Weber and Biff T. Weber. Seated is Mrs. L.G. Palmer, widow of the company's founder.

Oldest Ford Dealership Marks 75th Anniversary

George Palmer isn't the kind of guy to put on a cowboy hat, grab a sledge hammer, stand in front of an Escort with a price painted on the windshield and say on TV, "yes sircce, we're smashin' car prices just for you!"

Palmer, the easy-going, conservative owner of Chelsea's only Ford-Mercury dealership, keeps his business in low profile, which has helped it become the state's oldest Ford dealership. Today, April 15, is the official 75th birthday of one of Chelsea's oldest continuous family-owned businesses.

"There are a lot of flamboyant people in this business but that's not our style," Palmer says.

"We simply try to provide good service to our customers."

Palmer Ford-Mercury was not one of the first dealerships in the state, having opened in 1912 after Ford Motor Co. was several years old. But it has managed to withstand two world wars, the Great Depression and a couple of nasty recessions, which put earlier dealerships out of business. And, it has remained in the same location all that time, although it has slowly expanded as adjacent property became available. At one time there was a satellite dealership in Grass Lake, but that was sold.

It has also had just two owners in those 75 years—Palmer, and before him, his father, Leigh (L.G.) Palmer. Dr. G. W. Palmer, George's uncle, was a local medical doctor.

L.G., who would have been 105 years old on April 10, was a University of Michigan graduate in civil engineering. Among his early claims to fame, he did the preliminary engineering on the initial paving of Main St.

George says he's not sure why his father decided to drop engineering and enter the automobile industry except that it was a good business opportunity.

In the early days, the dealership specialized not only in Ford cars, like the Model T, Model A and Model B, but tractors as well, and a substantial portion of the business was built on the tractors. There was the Fordson tractor, popular in the 1920s, and its successor, the Ford Ferguson tractor of the 1930s.

In 1939 the dealership began to sell the Mercury line. However, Mercury was later spun off into another division and L.G. lost the right to sell the

P.O. Deadline For Tax Forms Is Midnight

Late income tax filers take note. Chelsea Postmaster Larry Williams plans to collect the final mail today, Wednesday, April 15, at midnight exactly.

In previous years the office has collected the mail at 6:15 a.m. on April 16 and postmarked the returns April 15. That will happen no more, he said.

"The post office frowns on it," Williams said.

Williams said that in past years as many as 200 returns have been in the mail box in front of the post office on the 16th.

"A lot of people knew about it and just dropped them off on the way to work," Williams said.

vehicle in 1946. It was only two years ago that the dealership began selling Mercury again.

Ford also established a tractor division and the dealership lost that business as well.

However, since George took over the business in 1955, he has resisted any pressure to diversify the business and sell other lines of cars, as many other dealerships have done.

And it doesn't seem to have hurt him any. Back in 1955 there were about 10 employees, now there are 32, including his wife, Donna, daughter, Carol, and son-in-law Biff Weber, the sales manager. Biff is married to the Palmers' other daughter, Susie.

Palmer Ford-Mercury sells about 500 Fords and 100 Mercurys annually, not counting the used car sales.

The dealership has also grown physically since it had the first gasoline pumps in Chelsea and sold about 100 cars per year. George's A. D. Mayer Dr. home was moved from the site, and two other houses were torn down over the years to make room for the service department and expand the show lot. The show lot is scheduled to expand south again this year, onto the old Tobin property. Then the entire lot will be able to hold 150 new vehicles.

The used car lot on the south end of town, where the biggest flag in western Washtenaw county flies, opened for business in 1971.

"The growth has been a real gradual thing," George says.

"On an everyday basis you don't realize it."

Area Churches Plan Special Services for Easter, Holy Week

Churches in Chelsea and Dexter will be busy for the rest of the week as they celebrate Maundy Thursday, Good Friday, and Easter Sunday.

Both communities have planned community services for Good Friday. Easter Sunday will be celebrated in a variety of ways including sunrise services (one on Peach Mountain), an Easter egg hunt, and Easter breakfasts.

St. Paul United Church of Christ will celebrate Maundy Thursday, April 16, with Holy Communion and a Service of Tenebrae at 7:30 p.m. The Tenebrae Service involves reading scripture passages reflecting the last hours of Jesus' life leading up to the crucifixion. "Tenebrae" means "darkness." During the service candles are gradually extinguished to symbolize the gathering darkness of death and the fleeing of the disciples.

Other churches with Maundy Thursday services include North Lake United Methodist church, United Methodist church of Dexter, St. Andrew's United Church of Christ, Faith Evangelical Lutheran church, Our Savior Lutheran church, St. Barnabas Episcopal church, First Congregational church of Chelsea, First United Methodist church of Chelsea, and St. Thomas Lutheran church. All the services are scheduled for 7:30 p.m. except the one at St. Thomas which will be held at 8 p.m. and First United Methodist of Chelsea which will be at 7 p.m.

St. James Episcopal has been holding services every night of Holy Week. Their Thursday service will be at 8 p.m. St. Joseph Catholic church will offer, on Thursday, the Mass of the Lord's Supper Adoration which

will last from 7:30 p.m. until midnight.

The Chelsea Ministerial Association has planned a community Good Friday service to which people of all denominations are invited. It will be held at the Chelsea Free Methodist church, 7665 Werkner Rd., Friday, April 17 from 1 to 2:30 p.m.

The Rev. Bruce Rhodes of the Chelsea Free Methodist church will deliver the homily. There will be a dramatic reading from the Bible, from St. John's account of events of Good Friday. The Rev. and Mrs. Ron Smeenge of Covenant church and the Tintinnabulators of the Methodist church of Chelsea, under the direction of Donna Palmer, members of the Chelsea Christian Men's Fellowship. Offerings received at this service will be to benefit the ministry at Cassidy Lake, especially for the purchase of hymnals.

Dexter's Ministerial Association has also organized a Good Friday community service. It will be held at the United Methodist church of Dexter with the Rev. John Gardner of Webster United Church of Christ preaching. The service begins at 1 p.m. and lasts about an hour.

A few area churches are offering their own Good Friday afternoon services including St. Barnabas which will have a service from noon until 3 p.m., Zion with a 1:30 worship, St. Thomas with a 1:30 worship, and St. Joseph with a Way of the Cross service at 12 noon and 2:30 so that people may attend it before or after the community service.

That evening several churches are offering Good Friday liturgies at 7:30

including St. James, St. Joseph, Our Savior, and Faith Evangelical. At 7 p.m. the Chelsea Free Methodist church will show a film, "The Crucifixion."

St. Paul has organized an all-night Good Friday prayer vigil to which the entire community is invited. It begins at 6 p.m. and will conclude at 6 a.m. Saturday morning. The sanctuary will be lit with candle-light, and the quietness will enhance the atmosphere of prayer and meditation. Members of the church will be in church the entire evening and coffee will be available.

Saturday, April 18, St. Joseph will have the blessing of the food baskets at 1 p.m. and a solemn Easter liturgy at 8:30 a.m.; St. James will have a service of Lighting the Pascal candle, the Great Vigil of Easter, and the Renewal of Baptismal vows at 7 p.m.; and St. Barnabas will have an Easter vigil at 7:30 p.m.

Many area churches start their Easter Sunday celebrations with sunrise services. The earliest one is scheduled for 6:30 a.m. when the early risers of the Methodist church of Dexter will convene on Peach Mountain. Churches waiting until 7 a.m. for their sunrise services include St. Thomas, Zion, St. Andrew's, Chelsea Methodist, Our Savior, and Faith Evangelical. North Lake and Chelsea Free Methodist begin their sunrise services at 7:30 a.m. Chelsea Free Methodist will show a film "Resurrection and Ascension." Services offered after 7:30 a.m. are no longer called "sunrise services."

Churches offering the first Easter service of the day at 8 a.m. include the

(Continued on page four)

DDA Gets in High Gear, Shows Plans to Council, Retains Financial Firm

Work could begin this summer on the first phase of the Downtown Development Authority's revitalization plan for Chelsea's downtown business district.

The first phase, according to DDA Chairman Ron Biedron, would involve re-working the intersection of Middle St. and Main St. Trees would be planted on each of the four corners, sidewalks would be rebuilt, and benches, new pedestrian lighting and an information kiosk installed. Curb cuts would also be made for handicap access.

Estimated cost is \$80,000-\$100,000, depending on "the frills," according to Assistant Village Manager Lee Fahrner, who has done much of the preliminary engineering work.

The frills, Fahrner said, could include a brick sidewalk as opposed to concrete.

In addition, pedestrian "walk" signals, as well as new traffic lights would be installed. Fahrner said the cost of the pedestrian signals would be fully covered by a federal grant. The cost to the village for the traffic signals would be about \$1,000, with about \$19,000 being picked up by the Michigan Department of Transportation.

Village council passed a resolution last Tuesday, April 7 in support of the signal work at the intersection.

In addition, on Monday, April 6, the Chelsea Area Chamber of Commerce gave the DDA \$1,600 to hire Chase-Mogdis, Inc. of Ann Arbor to work out a financial plan for the entire project.

"We've been spinning our wheels for a couple of years over the financing," Biedron said.

Franz Mogdis, a partner in the financial consulting firm and former president of Ann Arbor Tomorrow, made a presentation at the April 7 council meeting concerning the various financial concerns for the over-all project. His company has

worked on similar financing strategies for Ann Arbor and Milan, he said.

Mogdis mentioned tax increment financing, setting up a special assessment district, corporate gifts and other ways of raising money.

Mogdis said tax increment financing, which would provide the DDA money from tax revenue on the increase of value of land within a specified district, would probably raise more money than any other method. Raising \$300,000-\$500,000 over three years would not be too much to expect, Mogdis said.

The problem with tax increment financing, Mogdis said, is that other taxing authorities within the district, such as the Chelsea School District, would lose out. Money that the school district would ordinarily get from the increased value of land within the tax increment financing district would go to the DDA.

Washtenaw Community College would be another money loser.

DDA, with village council's

Feeney Appointed To DDA by Council

Ann Feeney has been appointed to Chelsea's Downtown Development Authority to fill out a term created by the resignation of Dayspring Gifts owner Laurie Smith.

Chelsea Village Council approved the appointment at its regular meeting April 7.

State law has specific requirements as to the make up of the DDA. Insurance Agent Jerry Ashby, because he is a property owner downtown, will technically take over Smith's position on the DDA. Feeney, who is not a downtown property owner, will move into Ashby's spot.

Feeney, of 666 Washington St., is also the only official candidate for a seat on the Chelsea Board of Education.

authorization, also has the power to levy up to two mills in taxes over a specified district. That method would raise approximately \$10,000 per year, Fahrner told the council.

"Most municipalities generally use a whole variety of sources and don't rely on one single method of producing revenue," Mogdis told the council.

Biedron said Chase-Mogdis is scheduled to have its work completed by June 1. Then a complete package of financing alternatives would be presented to the village council.

Fahrner said work would take 6-8 weeks, assuming there are no surprises once the corners are torn up. He said work would be completed one corner at a time.

At the last council meeting, two sets of architectural plans for the project drawn up by Johnson, Johnson & Roy, an Ann Arbor firm, were presented. The only significant difference between the two plans involved the number of trees on each corner. One plan called for four trees on each corner. The other plan showed four trees on two corners and two trees on two corners.

Depending on which version of the plan is adopted, the downtown will lose either seven or nine metered parking spaces to allow a widening of the corners, the plans show. The lack of available downtown parking has been considered by some, including trustee Joe Merkel, to be one of the biggest problems downtown.

Chelsea Fire Department Chief Bud Hanker questioned whether the plans would still allow fire trucks to turn south on Main St. from W. Middle St. Fahrner assured him they would and later said the village would make sure in a test before any work is done.

The village voted last year to spend \$5,000 on the JJ&R plans. In addition, Fahrner's engineering time was donated by the village to the project. Fahrner estimated he has spent 80 hours.

Walter P. and Helen May Leonard, Publishers
 USPS No. 101-720

Published every Wednesday at 300 N. Main Street, Chelsea, Mich. 48118, and second class postage paid at Chelsea, Mich. under the act of March 3, 1879. Postmaster: Send address changes to The Chelsea Standard, 300 N. Main St., Chelsea, Mich. 48118.

In Michigan: One year in advance \$10.00 Six months \$6.50 Single copies mailed .50
 Outside Michigan: One year in advance \$12.50 Six months \$8.00 Single copies mailed .75
 Subscription Rates (Payable in Advance)

MEMBER NATIONAL ADVERTISING
NEWSPAPER MICHIGAN NEWSPAPERS, INC.
 Association Founded 1865 Lansing, Mich. 48906

JUST REMINISCING

Items taken from the files of The Chelsea Standard

4 Years Ago . . .

Thursday, April 12, 1983
 An industrial park is in the works for the Chelsea area. The revelation came as a surprise to those in attendance at last Tuesday night's village council meeting. The matter had not been discussed publicly before. The idea for a local industrial park originated with the Sylvan township board of trustees, village administrator Frederick A. Weber said. The township has committed itself to pay its \$2,250 share for the feasibility study.

The Rev. Marvin H. McCullum, pastor of First United Methodist church of Chelsea for the past seven years, has accepted a position as senior pastor of St. Paul United Methodist church in Monroe.

Tregetts Tool & Engineering Co. will move out of Chelsea to a new location in Jackson county, senior owner George Dygert has informed The Standard. Dygert also revealed that Ryerson-Haynes Co. of Jackson, of which he is general manager, had been considering moving some of its operations to Chelsea but has given up the idea now that Tregetts has been denied the rezoning it needed to remain in the village.

14 Years Ago . . .

Thursday, April 12, 1975
 Steve Worden, excellent student, athlete, and active community member, has become Chelsea's first National Merit Scholar. While Chelsea has had its share of national merit finalists, none before have won the coveted four-year stipend that will see Steve through four years at Michigan State University.

Three Chelsea students stood out at the Southeastern Michigan School Fair. The local stars are David Klemmer and Steve Bennett, who attend CHS, and David Wetzel of Beach Middle school.

David Klemmer's first place entry was entitled "Data Storage and

WEATHER

For the Record . . .

	Max.	Min.	Precip.
Wednesday, April 8	67	27	0.00
Thursday, April 9	64	37	0.00
Friday, April 10	64	38	0.00
Saturday, April 11	54	38	0.24
Sunday, April 12	59	37	0.00
Monday, April 13	69	37	0.00
Tuesday, April 14	62	38	0.11

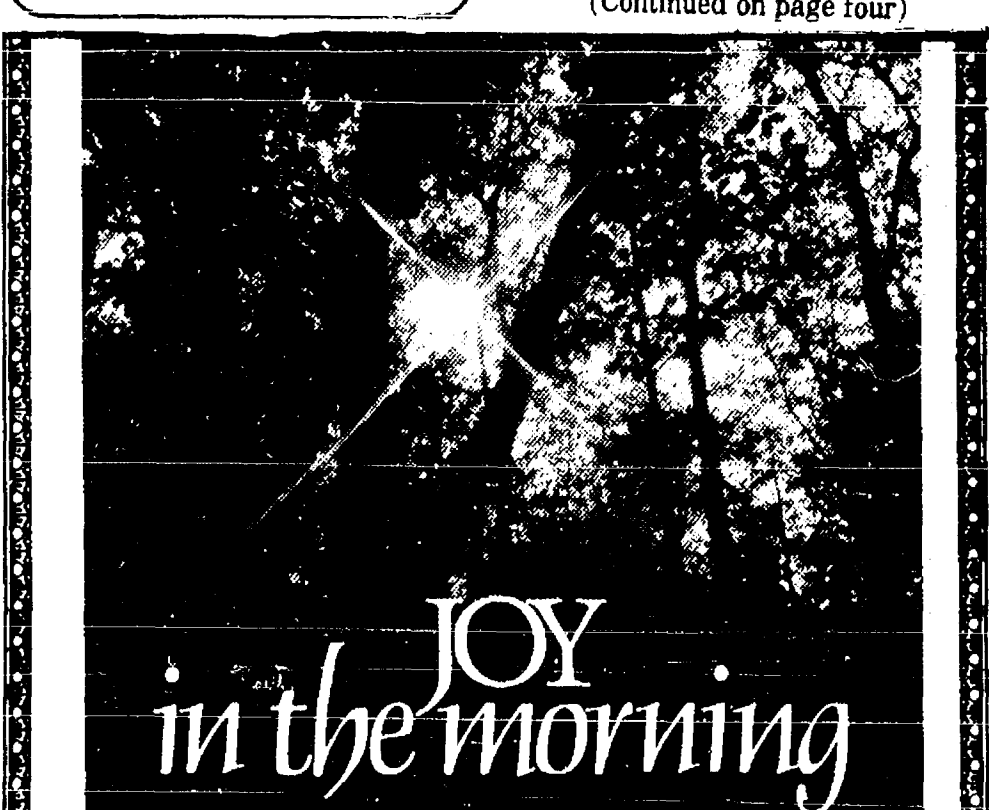

Within everyone's day, there are dark hours. Times when the light has gone out. Moments of need. But Easter reminds us there can be joy in the morning.

Thank you for trusting us in your moments of need. Now let us share together the hope that this season brings.

Happy Easter.

Staffan-Mitchell FUNERAL HOME
 "Since 1853"
 124 PARK ST. PH. 475-1444

MEMBER OF INVITATION **NSM** NATIONAL SELECTED MORTICIAN

MICHIGAN MIRROR

By Warren M. Hoyt, Secretary, Michigan Press Association

Coalition Issues Safety Belt Use Challenge
 A coalition of 11 public and private agencies will next month begin a program designed to increase use of vehicle safety belts to 70 percent from about 47 percent, representatives of the group announced recently.

And, two state leaders who are strong advocates of the mandatory belt law said they are considering a proposal to make failure to use the belt a primary offense.

The community safety belt challenge will be conducted beginning April 20, with participating communities to report their results to the Michigan Coalition for Safety Belt Use by Oct. 31. Robert Cullen, director of the challenge and traffic safety manager for the American Automobile Association said.

Throughout the summer and fall, communities will conduct pre-program surveys and educational activities, and awards will be given in five population categories for most effective programs.

The mandatory seat belt law was enacted in 1985, he said, usage was at about 20 percent.

In the first six months after the law went into effect, usage was up to between 48.4 percent and 61 percent. In the first year of the law, an estimated 7,300 injuries and 98 deaths were prevented and Cullen said with 70 per-

Uncle Lew from Lima Says:

DEAR MISTER EDITOR:
 Zeke Grubb brings a paperback dictionary to the session at the country store Saturday night, and he set with it open on his knee. He could get it in a worded way. He said he and his preacher had a mild falling out at Midwest prayer meeting over religious secular humans. Zeke said he was full convinced they are real as ghosts, but the preacher said they are real as Baptists. Zeke said he quoted the dictionary and the preacher quipped everything in the Bible.

What was on the argument, Zeke said, was the Louisiana judge that said schools can't use textbooks that uphold a religion called secular humanism. The best he could figger it, Zeke said, the judge gave this ruling based on his finding that since the books don't deal enough with regular religion they are upholding another religion that don't believe in religion.

What we got, Zeke told his preacher, is folks coming up with a bogeyman and a judge ruling it's real.

Actual, Zeke said, secular humans can't be religious if words have meaning. Secular, according to Webster's dictionary he could find, means without religion. Not having religion ain't a religion, Zeke said, but people that want real religion taught and practiced in the public school are rushing this case, so they set up the straw man and the judge fell for it.

But Zeke read from his notes where his preacher told him secular humans didn't have to wait for conservative Christians to make em real, they've been around since they declared their "Humanist Manifesto" in 1933. He went on to say that the U. S. Supreme Court pointed out in 1961 that not all religions call for belief in God, and it mentioned secular humanism as one of em. The preacher told Zeke that tolerance was a virtue he could use some of, and that he ought not to think of everything in terms of us agin them.

Zeke said he and his preacher have a ways to go to get together on this. It is mighty curious to him, Zeke said, why a secular court that makes everybody swear to God to tell the truth would say God ain't necessarily so in a country where a secular Government swears it puts its trust in Him.

The feller heard Zeke out, and it was Bug Hookum that said from what he could understand secular humanism is a religion like atheism and golf. But Bug said you can just as easy think of secular humanism as a disease like diabetes and high blood pressure because a heap of folks got it and don't know it.

Practical speaking, declared Clem Webster, the only difference he could see between secular humans and golfing humans is that the secular human can deduct the expense of pursuing his happiness and he don't catch near as much flak from Sunday church groups. With secular humans gitting all the attention, Clem declared, he wondered how long it will be before we hear about a new religion, Golfers United Agin Religious Discrimination, and we see where GUARD has put in for tax exempt status.

Personal, I see the National Coalition of IRS Whistleblowers wants Congress to git the IRS off our backs. If this religion don't make converts all over the country this time of year, we better go back to old time religion. I saw a tax return recent that even I could figger out. It said how much did you make last year, No. 1, and No. 2, send it in.

Yours truly,
 Uncle Lew.

34 Years Ago . . .
 Thursday, April 16, 1953
 Among the 27 men drafted from the Ann Arbor Board No. 85 last week were nine men from the Chelsea area: Wallace H. Franklin, Jr., James R. (Continued on page four)

Dayspring Gifts
 Can You Believe It?
 1 Print
FREE
 COLOR GUARD II
 FILM DEVELOPING
 2 PRINTS
 from every negative
 one to keep one to share
 Visit our Photo Counter today for full details!
Dayspring Gifts
 116 S. Main, Chelsea PH. 475-7501
 Mon. - Fri. 9 a.m. - 5 p.m. Sat. 9 a.m. - 1 p.m.

CHelsea KIWANIS CLUB FLOWER SALE
 All profits go for community service projects.

FRIDAY, APRIL 17
 8:30 a.m. till noon, 3 to 6 p.m.

Saturday, April 18
 8:30 a.m. to 6 p.m.
 - at -

HEYDLAUFF'S, 113 N. Main St.
 'Remember Her With Flowers'

116 S. Main, Chelsea PH. 475-7501
 Mon. - Fri. 9 a.m. - 5 p.m. Sat. 9 a.m. - 1 p.m.

Sewer Tap-In, Connection Fees Set by Village

Chelsea Village Council approved new sanitary sewer tap-in and connection fees at their regular meeting Tuesday, April 7.

Tap-in fees have been set at \$100 per tap-in. Revenues will go to cover the administration and field inspection costs.

Council also established a minimum connection fee of \$400, which would be used to defray the "project costs of construction or maintenance of public sewers."

The \$400 is the cost for a single-family residence and is considered to be "one unit" in the formulas for considering connection costs.

Connection costs can vary widely. For instance, an automatic car wash would be charged 10 units or \$4,000. A hospital would be charged one unit plus .75 units per bed. A beauty shop would be charged one unit plus .15 units per booth.

Two Charged in Bottle Theft

A Chelsea man and another minor have been charged with larceny after they allegedly stole \$13.70 in bottles and cans from the back of a pick-up truck.

According to Chelsea police, Alan M. Fromm, 18, of 420 North St., and his roommate, a 15-year-old boy, were seen by three witnesses as they took the containers from a truck owned by Michael Walz, of Munith, at approximately 6:40 p.m. on Friday, March 27. The truck was parked in the Chelsea Milling Co. parking lot.

Witnesses said the suspects were seen walking toward Tower Mart.

DID YOU KNOW
 Accent on Travel can book your reservations with any of the following tour companies:

• AMBROSIO TOURS
 • CAN-AM
 • FLYFAIR
 • GO GO TOURS
 • KEY TOURS
 • MIT
 • HAMILTON MILLER HUDSON & FAYNE
 • MI
 • PLEASANT HAWAIIAN
 • THOMSON VACATION
 • TRADEWIND TOURS
 • TRAVEL CHARTER
 • ALL CRUISE LINES

Let us help plan your next vacation
ACCENT ON TRAVEL
 104 South Main, St. Chelsea, Mich. 48118
 313/475-8639

Happy Easter April 19th
 Come in to see us for all your Easter needs:

★ BASKETS
 ★ "JELLY BELLYS"
 ★ PLUSH BUNNIES
 ★ EASTER GRASS
 ★ DELICIOUS MORLEY'S CHOCOLATES BUNNIES & EGGS

Dayspring Gifts
 116 S. Main St., Chelsea
 Open Mon. & Fri. Until 8:30 For Your Convenience

Volunteer Helpers Needed By Housing Bureau for Seniors
 The Housing Bureau for Seniors is seeking persons interested in volunteer positions as a part of their team. Their goal is to assist senior citizens and their families with difficult housing decisions. These volunteer positions offer an opportunity to work with older adults as a peer counselor and the opportunity to help in other ways which match your skills.

Interested? Special training for new housing counselors will be offered in late April. Informational interviews may be arranged for the week beginning April 20.

For more information about these volunteer opportunities, please call the Housing Bureau office, 763-0970 and ask to speak to Carolyn.

Altar Society Plan Church Cleaning Bee

St. Mary's Altar Society met April 6 in the rectory basement to see Father Dupuis' slide show of his recent trip to Epoc Center and Disney World. Eighteen members were present.

Members were reminded of the cleaning bee on Saturday, April 18 at 8:30 a.m. to ready the church for Easter. Several members reported that they had attended the Council of Catholic Women's Spring Day at Lumen Christi in Jackson on April 1.

The Mother-Daughter Banquet will be held Monday, May 4. The June meeting of the Altar Society will feature all types of needlecraft. Members are encouraged to bring and display their wares.

Professional Secretaries Week Being Observed
 A seminar on "Working Together To Create A Winning Team" will be presented from 11:30 a.m. to 2 p.m., Wednesday, April 22, at the Holiday Inn-West Bank, Ann Arbor, during Secretaries Week.

Speaker will be Joyce Weiss, consultant and owner of "Choices Unlimited", West Bloomfield. States Joyce Weiss, "Without understanding and satisfying peoples' hierarchical needs, modern business cannot expect personnel to perform up to potential."

Safe House Needs Volunteer Helpers

S.A.F.E. House, Washtenaw county's shelter for battered women, is in need of volunteers in all areas of its program.

The next training starts April 24. If you are interested, please call Cheri Rush at 965-5444 to set up an interview; the deadline for interviews is April 21.

SAFE House Needs Volunteer Helpers
 S.A.F.E. House, Washtenaw county's shelter for battered women, is in need of volunteers in all areas of its program.

The next training starts April 24. If you are interested, please call Cheri Rush at 965-5444 to set up an interview; the deadline for interviews is April 21.

Two Charged in Bottle Theft
 A Chelsea man and another minor have been charged with larceny after they allegedly stole \$13.70 in bottles and cans from the back of a pick-up truck.

According to Chelsea police, Alan M. Fromm, 18, of 420 North St., and his roommate, a 15-year-old boy, were seen by three witnesses as they took the containers from a truck owned by Michael Walz, of Munith, at approximately 6:40 p.m. on Friday, March 27. The truck was parked in the Chelsea Milling Co. parking lot.

Witnesses said the suspects were seen walking toward Tower Mart.

Updated drama in the season's "linen look" A show stopper in any season from Nancy II

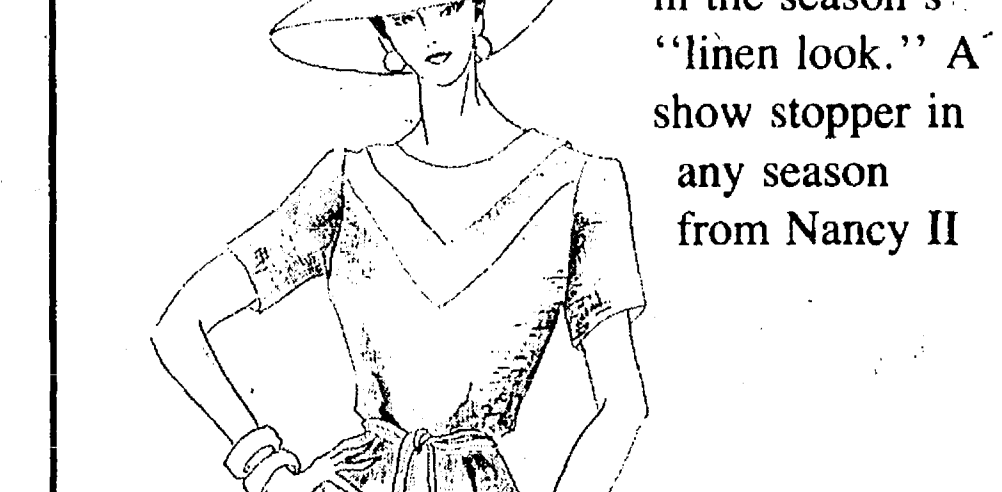

SHIRT TALE SHOP
 Ph. 426-2352
 8063 Main St., Dexter

Carol's Cuts
 40 CHESTNUT
 Monday, Wednesday and Friday
 475-7094
 By Appointment Only
 9:00 a.m. - 3:00 p.m.

Happy Easter April 19th
 Come in to see us for all your Easter needs:

★ BASKETS
 ★ "JELLY BELLYS"
 ★ PLUSH BUNNIES
 ★ EASTER GRASS
 ★ DELICIOUS MORLEY'S CHOCOLATES BUNNIES & EGGS

Dayspring Gifts
 116 S. Main St., Chelsea
 Open Mon. & Fri. Until 8:30 For Your Convenience

Volunteer Helpers Needed By Housing Bureau for Seniors
 The Housing Bureau for Seniors is seeking persons interested in volunteer positions as a part of their team. Their goal is to assist senior citizens and their families with difficult housing decisions. These volunteer positions offer an opportunity to work with older adults as a peer counselor and the opportunity to help in other ways which match your skills.

Interested? Special training for new housing counselors will be offered in late April. Informational interviews may be arranged for the week beginning April 20.

For more information about these volunteer opportunities, please call the Housing Bureau office, 763-0970 and ask to speak to Carolyn.

Altar Society Plan Church Cleaning Bee

St. Mary's Altar Society met April 6 in the rectory basement to see Father Dupuis' slide show of his recent trip to Epoc Center and Disney World. Eighteen members were present.

Members were reminded of the cleaning bee on Saturday, April 18 at 8:30 a.m. to ready the church for Easter. Several members reported that they had attended the Council of Catholic Women's Spring Day at Lumen Christi in Jackson on April 1.

The Mother-Daughter Banquet will be held Monday, May 4. The June meeting of the Altar Society will feature all types of needlecraft. Members are encouraged to bring and display their wares.

Professional Secretaries Week Being Observed
 A seminar on "Working Together To Create A Winning Team" will be presented from 11:30 a.m. to 2 p.m., Wednesday, April 22, at the Holiday Inn-West Bank, Ann Arbor, during Secretaries Week.

Speaker will be Joyce Weiss, consultant and owner of "Choices Unlimited", West Bloomfield. States Joyce Weiss, "Without understanding and satisfying peoples' hierarchical needs, modern business cannot expect personnel to perform up to potential."

Ted Weber Honored On 100th Birthday

The 100th birthday of Theodore Weber was celebrated March 29 at the Gilbert Residence in Ypsilanti, where he now lives. Weber was born on April 1, 1887, in Sylvan township, on a farm just outside Chelsea.

Present at his birthday party were all his living relatives including his sister, Bertilla Forner, and his brother, Sylvester Weber. Both still live in Chelsea. A second sister, Mother M. Genevieve O.P., came from Florida for the party. She is the former Mother General of the Adrian Dominican Congregation.

The farm that Weber grew up on is now in the Chrysler Proving Grounds. He and his seven brothers and sisters all attended the Little Red School house, which in more recent years was situated on the Chelsea fairgrounds.

Weber graduated from Chelsea High school. As a young man he worked in the grocery department of Holmes and Walker Dry Goods store, now Vogel's Department Store and Foster's Men's Wear. He also worked four years as a night clerk at the old downtown station, now a gas station.

Weber was Detroit Edison district manager in Ypsilanti and Ann Arbor for 39 years. His wife Laura, who he married in 1917, was a registered nurse and a pioneer in the rubber visiting nurse program in Washtenaw county. She died in 1943.

Carol's Cuts
 40 CHESTNUT
 Monday, Wednesday and Friday
 475-7094
 By Appointment Only
 9:00 a.m. - 3:00 p.m.

Happy Easter April 19th
 Come in to see us for all your Easter needs:

★ BASKETS
 ★ "JELLY BELLYS"
 ★ PLUSH BUNNIES
 ★ EASTER GRASS
 ★ DELICIOUS MORLEY'S CHOCOLATES BUNNIES & EGGS

Dayspring Gifts
 116 S. Main St., Chelsea
 Open Mon. & Fri. Until 8:30 For Your Convenience

Volunteer Helpers Needed By Housing Bureau for Seniors
 The Housing Bureau for Seniors is seeking persons interested in volunteer positions as a part of their team. Their goal is to assist senior citizens and their families with difficult housing decisions. These volunteer positions offer an opportunity to work with older adults as a peer counselor and the opportunity to help in other ways which match your skills.

Interested? Special training for new housing counselors will be offered in late April. Informational interviews may be arranged for the week beginning April 20.

For more information about these volunteer opportunities, please call the Housing Bureau office, 763-0970 and ask to speak to Carolyn.

Altar Society Plan Church Cleaning Bee

St. Mary's Altar Society met April 6 in the rectory basement to see Father Dupuis' slide show of his recent trip to Epoc Center and Disney World. Eighteen members were present.

Members were reminded of the cleaning bee on Saturday, April 18 at 8:30 a.m. to ready the church for Easter. Several members reported that they had attended the Council of Catholic Women's Spring Day at Lumen Christi in Jackson on April 1.

The Mother-Daughter Banquet will be held Monday, May 4. The June meeting of the Altar Society will feature all types of needlecraft. Members are encouraged to bring and display their wares.

Professional Secretaries Week Being Observed
 A seminar on "Working Together To Create A Winning Team" will be presented from 11:30 a.m. to 2 p.m., Wednesday, April 22, at the Holiday Inn-West Bank, Ann Arbor, during Secretaries Week.

Speaker will be Joyce Weiss, consultant and owner of "Choices Unlimited", West Bloomfield. States Joyce Weiss, "Without understanding and satisfying peoples' hierarchical needs, modern business cannot expect personnel to perform up to potential."

Volunteer Helpers Needed By Housing Bureau for Seniors
 The Housing Bureau for Seniors is seeking persons interested in volunteer positions as a part of their team. Their goal is to assist senior citizens and their families with difficult housing decisions. These volunteer positions offer an opportunity to work with older adults as a peer counselor and the opportunity to help in other ways which match your skills.

Interested? Special training for new housing counselors will be offered in late April. Informational interviews may be arranged for the week beginning April 20.

For more information about these volunteer opportunities, please call the Housing Bureau office, 763-0970 and ask to speak to Carolyn.

Altar Society Plan Church Cleaning Bee

St. Mary's Altar Society met April 6 in the rectory basement to see Father Dupuis' slide show of his recent trip to Epoc Center and Disney World. Eighteen members were present.

Members were reminded of the cleaning bee on Saturday, April 18 at 8:30 a.m. to ready the church for Easter. Several members reported that they had attended the Council of Catholic Women's Spring Day at Lumen Christi in Jackson on April 1.

The Mother-Daughter Banquet will be held Monday, May 4. The June meeting of the Altar Society will feature all types of needlecraft. Members are encouraged to bring and display their wares.

Professional Secretaries Week Being Observed
 A seminar on "Working Together To Create A Winning Team" will be presented from 11:30 a.m. to 2 p.m., Wednesday, April 22, at the Holiday Inn-West Bank, Ann Arbor, during Secretaries Week.

Speaker will be Joyce Weiss, consultant and owner of "Choices Unlimited", West Bloomfield. States Joyce Weiss, "Without understanding and satisfying peoples' hierarchical needs, modern business cannot expect personnel to perform up to potential."

SENIOR TIDBITS

Weeks of April 15-22

MENU
 Wednesday, April 15—Easter meal baked ham, pineapple sauce, mashed sweet potatoes, bright bean salad, apple-walnut muffins, fluffy fruit dessert, milk.
 Thursday, April 16—Meatloaf, mashed potatoes, tossed salad, roll and butter, fresh fruit, milk.
 Friday, April 17—Good Friday, senior nutrition center is closed.
 Monday, April 20—Closed for Good Friday.
 Tuesday, April 21—9:30 a.m.—Cards and needlework. 1:00 p.m.—China painting. 2:00 p.m.—Bingo.
 Wednesday, April 22—9:30 a.m.—Cards and needlework. 1:00 p.m.—China painting. 2:00 p.m.—Bingo.
 Thursday, April 23—9:30 a.m.—Cards and needlework. 1:00 p.m.—China painting. 2:00 p.m.—Bingo.
 Friday, April 24—9:30 a.m.—Cards and needlework. 1:00 p.m.—China painting. 2:00 p.m.—Bingo.

ACTIVITIES
 Wednesday, April 15—9:30 a.m.—Cards and needlework. 1:00 p.m.—China painting. 2:00 p.m.—Bingo.
 Thursday, April 16—9:30 a.m.—Cards and needlework. 1:00 p.m.—China painting. 2:00 p.m.—Bingo.
 Friday, April 17—9:30 a.m.—Cards and needlework. 1:00 p.m.—China painting. 2:00 p.m.—Bingo.
 Monday, April 20—Closed for Good Friday.
 Tuesday, April 21—9:30 a.m.—Cards and needlework. 1:00 p.m.—China painting. 2:00 p.m.—Bingo.
 Wednesday, April 22—9:30 a.m.—Cards and needlework. 1:00 p.m.—China painting. 2:00 p.m.—Bingo.
 Thursday, April 23—9:30 a.m.—Cards and needlework. 1:00 p.m.—China painting. 2:00 p.m.—Bingo.
 Friday, April 24—9:30 a.m.—Cards and needlework. 1:00 p.m.—China painting. 2:00 p.m.—Bingo.

Parent Education Classes Slated By Chelsea Pediatrician
 Dr. Mary H. Westhoff is holding a series of Parent Education classes throughout the spring. These classes will be held at Chelsea Community Hospital, 600 Westland Road, Room B from 7 to 9 p.m. Registration is required and you may register by calling 475-9175. A \$3 charge per class will be collected at the door.

April 28—Childhood Obesity. Dr. Westhoff will discuss prevention of childhood obesity. She will also discuss healthy weight control for children experiencing a weight problem.

May 5—Development and Discipline for Infants and Toddlers. Dr. Westhoff will discuss normal development and behavior of children from birth through age 4 years. She will also discuss methods of discipline and some common problems during these ages.

May 26—Nutrition and Feeding Problems. Dr. Westhoff will discuss the nutritional needs of children of various ages and how to deal with common eating problems, i.e. picky eaters, throwing food, adolescent weight consciousness and others.

June 2—Drug and/or Alcohol Misuse. Dr. Westhoff will present ideas on heading off substance abuse in your children and who to consult for help.

June 9—Development and Discipline of Schoolage and Adolescent Children. Dr. Westhoff will discuss normal growth and development in children ages 5-17. She will also discuss common disciplinary issues for parents.

A national campaign to build awareness of alcohol and drug abuse hazards in the nation's mining industry was launched on March 1987. The campaign is the work of a committee, the Mining Industry Committee on Substance Abuse, composed of representatives of coal, metal and nonmetal mines, labor unions and government agencies, according to the U.S. Labor Department's Mine Safety and Health Administration.

Chelsea Office Supply
 118 S. Main Mon.-Fri., 9:30-5:30 Ph. 475-3539 or 475-3542 Sat. 9:30-4:00

Chelsea Office Supply
 118 S. Main Mon.-Fri., 9:30-5:30 Ph. 475-3539 or 475-3542 Sat. 9:30-4:00

Chelsea Office Supply
 118 S. Main Mon.-Fri., 9:30-5:30 Ph. 475-3539 or 475-3542 Sat. 9:30-4:00

Chelsea Office Supply
 118 S. Main Mon.-Fri., 9:30-5:30 Ph. 475-3539 or 475-3542 Sat. 9:30-4:00

Chelsea Office Supply
 118 S. Main Mon.-Fri., 9:30-5:30 Ph. 475-3539 or 475-3542 Sat. 9:30-4:00

Chelsea Office Supply
 118 S. Main Mon.-Fri., 9:30-5:30 Ph. 475-3539 or 475-3542 Sat. 9:30-4:00

Chelsea Office Supply
 118 S. Main Mon.-Fri., 9:30-5:30 Ph. 475-3539 or 47

Faith in Action Benefit Dinner Slated May 9

The fourth annual Faith in Action benefit dinner will be held Saturday, May 9 at 7 p.m. at the Chelsea Community Hospital. Guest speaker will be Jim Wortley, talking on "Communication within the family."

Faith in Action is a non-profit agency which gives food, clothing, furniture, and medical aid to local people in need. Says board member Kathleen Chapman, "People don't realize we have destitute people right here in our own back yard."

Faith in Action was formed five years ago. Churches hold food drives and many area residents contribute furniture and clothes as well as money. Volunteers run the office, two at a time working half-day shifts. After being in operation a year, the group decided they needed to organize a fund-raiser to supplement their treasury and thus set up the annual dinner. Last year the speaker was a priest from Detroit who told about and showed slides of the city's soup kitchens.

Organizers of this year's benefit dinner are Kathleen Chapman (chair), Anne Williams, Kathy Thompson (Faith in Action's staff person), Nancy Kauffman, and the Rev. Jerry Beaumont. The menu includes prime rib, tossed salad, baked potato, green beans, and strawberry parfait. Door prizes will be awarded.

According to Kathleen Chapman, past dinners "have proved quite successful with attendance close to 100." Tickets, which are \$25 per person or \$50 a couple, are available from any board member or at the Faith in Action headquarters located on the hospital grounds. For more information call 475-3305.

EXCLUSIVE
SATELLITE
DEALERS IN THIS AREA
Blairview
LOY'S TV
ANN ARBOR
769-0198

Subscribe today to The Standard

**CLASSES AT
The Village Shoppe**
134 E. Main - Manchester
Ph. 428-9640

- **TOLE PAINTING**
on a wooden cat, by Pam Bullock
April 25
- **MAKE AN OVAL BAND BOX**
by Sara Osterling
May 22

The Chelsea Hearing Aid Centre offers its hearing aid customers a one-month free wear trial and follow-up office service after the 30-day period.

TRY BEFORE YOU BUY

CHELSEA HEARING AID CENTRE
55 Chestnut Dr., Suite A • 475-9109

- Testing/Repairs/Hearing Aid Sales/Batteries/Accessories
- Assistive Listening Devices/Third Party Billing Accepted

Telephone Secretary 668-4968
We're in your Target Directory

Open Saturdays 9:30 to 2
Evenings by Appointment

Romanoff's
European and American Cuisine since 1932

CATERING & HALL RENTALS
Bring your party to us, or, we will go anywhere.

*** WEDDINGS ARE OUR SPECIALTY ***

For more information call us at
665-4967 or 663-5895
5850 PONTIAC TRAIL, ANN ARBOR

AMPLE FREE PARKING • AIR CONDITIONED

MARY K. BARKLEY, D.D.S.
Orthodontics for Children and Adults

1200 S. Main Street
Chelsea

Phone: 475-9143

Mondays and Tuesdays, by appointment

Reinhart is in Chelsea



The Charles Reinhart Company is Washtenaw County's largest real estate firm because we work very hard to serve all of its individual communities.

For over 16 years, Reinhart has been listing and selling homes in the Chelsea area. Our ability to cover the entire county is what makes us so successful. Right now, we have many buyers, presently living in the city, who are interested in the lifestyle and better housing value Chelsea has to offer. For our home sellers, this is good news. It means a quicker sale and a higher sale price.

If you're considering selling or buying a home, let the Charles Reinhart Company put its 74-member team to work for you. The following agents live in the Chelsea area and are especially knowledgeable about the community.

Contact one of them today for complete information on our full range of real estate services.

the Charles Reinhart Co. Realtors

Leri Bergman
991-0910
696-8735

Mary Jane Truhen
991-0910
696-8735

Vicky Osterling
991-0910
696-8735



TOOTSIE ROLL DRIVE conducted by the Knights of Columbus couldn't have had better weather last Friday, as temperatures were in the 60s. Above, Lorraine Herrst of the K. of C. Auxiliary does her part in the drive to collect money for local mentally retarded children and adults.

Prospective Mothers Offered Program On Breastfeeding

"It's Never Too Early To Think About Breastfeeding," a program for prospective mothers and their families, will be offered at 7:30 p.m. Wednesday, April 22, in the Education Center at Catherine McAuley Health Center, Ann Arbor.

The program is designed to help pregnant women and women who are thinking about becoming pregnant decide whether breastfeeding is right for them. It will examine the advantages and considerations of breastfeeding and how breastfeeding can fit into their lifestyle. Husbands, mothers, sisters and other relatives and friends of the prospective mother are invited.

There is a \$10 fee per family. The course is co-sponsored by Catherine McAuley Health Center's Department of Maternal Child Health and Office of Health Promotion. For more information, call 372-3842.

Holy Week Services
(Continued from page one)

First Congregational church of Chelsea, St. Joseph, St. James, and St. Paul. The service at St. Paul has been written by the Senior High Fellowship. They will present a chancel drama and use various instruments including the harp, trumpet, and flutes.

Most of the area churches are also offering mid-morning services. See the church listings for exact times.

Easter breakfast is included in many celebrations including those of St. Paul, First Congregational of Chelsea, Dexter Methodist, St. Thomas, Zion, St. Andrew's, Chelsea Methodist, Faith Evangelical, Our Savior, Chelsea Free Methodist, and North Lake. In addition to breakfast, the Congregational church of Chelsea is hosting a coffee and fellowship gathering at 11:30 a.m. As a special event for the children, North Lake church has organized an Easter egg hunt at 9 a.m. Easter morning.

34 Years Ago . . .
(Continued from page two)

Robards, Duane R. Otto, Melvin C. Leach, Karl E. LaRoe, John E. Lightner, Robert G. Brown, Elmer L. Scherdt and Leonard M. Blaznek. In the group of 27, were sixteen 19-year-olds, the first men under 20 to be called in the county since the Korean war began in June of 1950.

Dedication of the new elementary school will take place April 20, in the all-purpose room of the new school, with Robert E. Martin, of the Department of Public Instruction giving the dedication address. Dr. J. V. Fisher, president of the Chelsea Board of Education, will accept the building from Louis C. Kingscott & Associates, Inc.

Mr. and Mrs. Fred Sager, married in Sylvan township 60 years ago were congratulated at an open house reception in St. Paul's church hall by more than 200 friends and relatives. Mrs. Russell Bernath, Mrs. George Atkinson and Mrs. John Chaplin, president of the Elementary PTA, are co-chairpersons of the annual PTA Penny Carnival planned for this week.

SPRING SALE

BEAUTIFUL WINDOWS BEGIN AT KENNEDY-BELL

At Kennedy-Bell Draperies We Specialize in Creating And Custom Designing Draperies For Your Rooms. Also, We Have Everything For Your Windows—From The Finest Materials In All Decorator Colors To Mini-Blinds and Pleated Shades.

FREE HOME DECORATING SERVICE CALL FOR AN APPOINTMENT

KENNEDY-BELL VOGEL DRAPERIES AND BATH SHOP

"A Name Synonymous With Quality" Since 1926

Mon.-Fri. 9:30-5:30
Saturday 9:30-1:30
517-782-0329

105 W. Michigan Ave.
Downtown Jackson

EXPRESSIONS IN COLOR

Spring Fashion SHOW

Saturday, May 2nd
11 a.m.-3 p.m.

"ILLUSION DRESSING"

Fashions by:
Fashion Bug Plus
Pinstripes Petites

For Advanced Tickets
Call Bonnie
475-7291

Chelsea Area Chamber of Commerce

P.O. BOX 94 • CHELSEA MICHIGAN 48118

Chelsea Area Chamber of Commerce presents

"Managing Stress in the Workplace"

Tuesday, April 28, 1987
Chrysler Proving Grounds
8:30 a.m. to 11:00 a.m.

By Maggie Szymke and Diane Weid
Chelsea Community Hospital

Free to all Chelsea Area Chamber of Commerce members.
\$12.00 fee for non-members

For more information and/or registration call 475-1145

Grand Opening ACTION III HAIR CARE



LINDA NEWHOUSE CATHY MCDANIELS
Owners and Operators

Call 475-7227 for an appointment

Monday, 2 until 8:30 p.m.; Tuesday, Friday 8 a.m. to 8 p.m.; Saturday, 8 a.m. to 1:00 p.m.

Featuring Operators: Cindy Ruhlig and Carrie Hoover

Professional, Personalized Family Hair Care

- FROSTING, TINTING, FOIL HIGHLIGHTING • EYE-BROW WAXING • MUSTACHE & BEARD TRIMS
- ARTIFICIAL NAILS • MANICURING

Coupon
ACTION III HAIR CARE
Ph. 475-7227
\$7.00 OFF on PERMS

Coupon
ACTION III HAIR CARE
Ph. 475-7227
\$6.00 OFF on TINTS, FROSTS FOIL H-LITE

Coupon
ACTION III HAIR CARE
Ph. 475-7227
\$5.00 OFF on HAIRCUTS

A VIEW from the CLOCK TOWER

By Will Connelly

We don't have ghettos out here in western Washtenaw county but we do have poor people. About one out of six families had incomes of \$27 a day and that sad statistic from a local reference book is about 10 years old. Even in 1987, earnings are less than \$40 a day for hundreds of local families.

In urban centers the evidence of poverty is highly visible but out here, where the affluent and indigent rub elbows on Main St. wearing baseball caps, blue jeans and sneakers, the differences are less easy to discern. I have taken pictures of people (always with their faces away from camera) receiving surplus food supplied by the USDA and I recognize some of these men and women as longtime members of the community. With few exceptions, the ones I know have spent their lives in useful occupations and raised families with a good share of kids on the honor roll.

The question that bothers us about these neighbors is: *What happened to their independence?*

The answer is a majority of cases was *mistakes*—the kind we can all avoid if we just learn to duck in time.

Quite a few men and women who experience poverty today are those who mistakenly believed that Social Security would meet all of their needs in old age. The truth is Social Security was never intended, nor promised, to provide total support. Also, there is *no way* that Congress can ever appropriate enough money to provide total support for all the annuitants in the nation.

In 1984, the average monthly Social Security check was \$470. Three out of 10 persons also received average pensions of \$360 for a "grand" total of \$830. Currently the poverty level for a single person over 65 is \$398 per month, and \$607 for an elderly couple.

Barring wild inflation, a couple without private pensions who want to scrape by in retirement should have \$150,000 in some mixture of investments. This money should be invested and the capital should never be invaded because of increasing life expectancies which could cause them to outlive their savings. The \$150,000 will yield about \$9,000 a year on a 6% return. It's easy to save this kind of money in a tax sheltered IRA or Keogh plan . . . if the saver starts early enough.

Back in the '60s and '70s many employed men and women elected to take early retirement. Later they discovered that they had made a compound error. By shortening their work careers they lengthened their years of retirement without an earned income. Equally hurtful, they reduced the amounts of their pensions. Nowadays workers are beginning to urge employers to retain them for years beyond 65.

Older workers have seen their future security diminished in other ways. Many, quite understandably, did not anticipate the extreme increases which have occurred in the cost of health care for older citizens. Yet another shock has been the soaring cost of housing, which increased in Chelsea by 187% between 1970 and 1980.

Of all assets in retirement one of the finest is a home that is fully paid for. There are no mortgage payments, just taxes, operation, upkeep and insurance. Down the road, if a couple or a surviving partner must move into a nursing home, the paid-for house is blessed capital.

Here in the Chelsea region not all poverty is confined to older people. The working population, as noted by Linda Ormsby, director of Chelsea Social Service, is centered in two general economic groups—school dropouts earning \$3.75 to \$5 an hour, and educated persons making between \$10 and \$20 an hour. The dropouts are barely escaping the poverty level in their younger years, and this is likely to continue through life, ending in the direst of public assistance.

THE PROSPERITY CLUB

Chelsea has plenty of effective social and civic organizations but it could stand one more. Its purpose would be for men and women to share their experience with each other to ensure lifelong personal or family prosperity. To have some sort of a name, let's call this organization the Chelsea Prosperity Club. And perhaps, since it will be a mutual aid society, it could be like Alcoholics Anonymous with low profile leadership and no dues, just modest voluntary donations. The restored and re-opened Depot would be a good meeting place.

In addition to mutual help, the Club would also reach out and offer prosperity assistance to two groups of people: 1. Men and women in mid-life who want to be safe and comfortable in their sunset years. 2. People of all ages, but especially youngsters, who face lifetime economic handicaps because of undereducation.

For the mid-life group, seminars would be held several times a year and be conducted for people who are close to their 40th birthdays. At this age, they would have a full 25 years to construct a custom-tailored plan for family or personal retirement. At age 40 their finances may be in a mess, or they may seem good when they are actually headed for disaster. It won't matter because, from this point on, their fortunes as Prosperity Club members will be headed for enlightenment. They have plenty of time to climb out of debt, pay off the mortgage and get started on capital accumulation. Part of life after 40 will be better discipline of impulsive spending.

After seminar lectures, small group meetings or one-on-one sessions could be held with Club advisors on specific problems of debt management, savings, investments, legal affairs and mid-life career planning.

The second major outreach of the Club would be to identify and help children who show signs of intending to quit school. Their teachers know the signals but lack the time, opportunity or authority to complete the rescue. Parents are frequently desperate and unable to cope. It is the Club that will have to develop its own expertise, agenda and teams of volunteers. They will learn (as members of Alcoholics have done in rescuing drinkers) that personal or team counseling helps. A former Bulldog football great who has gone on to build a successful business, makes a very convincing counselor. So does a girls' softball champ who is now a wife, mother and career woman.

The threat of quitting school is very nearly as tragic as the threat of suicide. Each threat is a cry for help which is of deep concern to the community. Failure and poverty among the young can lead to deep depression, addiction, crime and lives of shame.

The presence of the Prosperity Club would be a positive mechanism not duplicated by the society of this region. Socialists and Communists are always eager for the rich to divide their wealth among the poor. Here in free enterprise Chelsea we can share the counsel of the successful with the poor. As our self-reliant Indian forebears did before us, the Prosperity Club members won't offer the hungry person a free fish. They'll show him or her how to catch fish and have a nourishing harvest for life.

The same volunteer men and women who rescue the young from dropping out can also use their skills to revitalize the dropouts of yesterday. Many of these former dropouts will prove fully capable of academic learning and the mastery of upper tech skills.

Perhaps the rest of the United States may go into the 21st century with one fifth of its citizens living at the poverty level, but Chelsea should not tolerate as much as a *tenth* of its families to be poor. Admittedly, we have some people in our area who are destitute because of alcoholism, addiction to narcotics or who are victims of physical or mental limitations. Fortunately we have other means than the Club to help those who are so afflicted.

But for young to middle-aged people in our midst who are *poor by mistake* we have a job to do. Chelsea can take the initiative and show the world that poverty in a good community is not necessary when you date to care.

PARISHO & COMPANY
Public Corporation
JAMES (JAY) W. PARISHO, C.P.A.
CERTIFIED PUBLIC ACCOUNTANT

Two locations to serve you:
1905 1/2 Jine Boulevard, Suite 5
Ann Arbor, Michigan 48102-5001
313/955-5656

107 1/2 South Main, P.O. Box 251
Chelsea, Michigan 48118
313/475-9640

WE SERVICE: Personal — Corporate — Partnership — Farms
ACCOUNTING — TAX PREPARATION & CONSULTING — FINANCIAL PLANNING

Appointments available Monday through Saturday

BRING IN THIS COUPON
and receive \$3 off any service in our salon

and

20% OFF any MATRIX, REDKEN OR NEXXUS PRODUCTS

20% OFF on Retail PLUS \$3.00 OFF ON ANY SERVICE

PARISHO & COMPANY

Public Corporation
JAMES (JAY) W. PARISHO, C.P.A.
CERTIFIED PUBLIC ACCOUNTANT

Two locations to serve you:
1905 1/2 Jine Boulevard, Suite 5
Ann Arbor, Michigan 48102-5001
313/955-5656

107 1/2 South Main, P.O. Box 251
Chelsea, Michigan 48118
313/475-9640

WE SERVICE: Personal — Corporate — Partnership — Farms
ACCOUNTING — TAX PREPARATION & CONSULTING — FINANCIAL PLANNING

Appointments available Monday through Saturday



JASON BRADBURY WAS AWARDED A \$10 GIFT certificate, in addition to earning a blue ribbon, for his "cool box" entry, one of the outstanding woodworking projects at the 1987 Washtenaw County 4-H Spring Achievement show, held Saturday, March 21, at Saline High school. Jason is the son of Cindy and Archie Bradbury, and a member of the Parkers Corners Craftsman 4-H Club. Leaders of the club are Ray Schairer and Rodney Kuleper.

Spring Car Cleanup Special

- *Interior cleaned.
- *Carpet shampooed.
- *Exterior washed.
- *Machine rubbed & waxed

\$175.00 VALUE
\$75.00 OFF With This Coupon

ROBERTS
Paint & Body, Inc.

610 E. Industrial
475-1149

Chelsea, MI
475-3443

Tell Them You Read It In The Standard!

Moms...You Need It Bad!

Enter Gemini's Weekend Getaway Drawing

COUPON NECESSARY TO ENTER

Free Dining and Poolside Room at Weber's

AN OVERNIGHT STAY



BRING IN THIS COUPON
and receive \$3 off any service in our salon

and

20% OFF any MATRIX, REDKEN OR NEXXUS PRODUCTS

20% OFF on Retail PLUS \$3.00 OFF ON ANY SERVICE

TANNING ☆ PERMING ☆ PRECISION HAIRCUTTING

PROFESSIONAL COLORING ☆ BRAIDING

MAKE-UP ☆ EAR PIERCING

PHONE 475-7006

Gemini

FAMILY HAIR CARE

107 West Middle St. Chelsea

GEMINI . . . Your One-Stop Family Hair Care Salon

COMMUNITY CALENDAR

Monday—

Lima Township Board meets the first Monday of each month at 8 p.m., Lima Township Hall.

Chelsea Area Historical Society meets the second Monday of each month at 7:30 p.m. at the Crippen House next to the Methodist Home.

Chelsea Recreation Council 7:30 p.m., fourth Monday of the month, Village Council chambers.

Chelsea Kiwanis Club meets every Monday, 6:30 p.m. at the Chelsea Community Hospital.

Parent-Teacher South meets the second Monday of each month in the South School Library at 7:15 p.m.

Chelsea School Board meets the first and third Mondays of each month, 8 p.m., in the Board Room.

Chelsea Lionsess, second Monday of each month at the Meeting Room in the Citizens Trust on M-32, Chelsea, at 7:30 p.m. Call 475-1791 for information.

Toughlove Parent Support Group—For parents troubled by their teen-agers' behavior in school, in the family, with drugs and alcohol, or with the law. 7:30 p.m. Mondays St. Joseph Hospital, 5301 E. Huron River Dr. Education Center, Classroom 8. Information: Sue Thomas, 971-0947, or Gale Cobb, 996-0781.

Waterloo Area Historical Society Board of Directors meets the third Monday of each month 7:30 p.m., at Waterloo Farm Museum. For more information call Nancy Kaufman, 475-5892.

Lima Center Extension Study Group annual Men's Night pot-luck dinner at the Lima Township Hall, Monday, April 20 at 6:30 p.m. William Koernke will entertain with Civil War memorabilia. Hostesses are Blythe Johnson and Mary Haselwerdt.

Tuesday—

Huron Oaks, Parent Support Group, based on the steps of Al Anon, for parents with chemically dependent adolescents whether or not they are in treatment; 8-9 p.m. Tuesday, cafeteria of Huron Oaks Chemical Dependency Treatment Facility, 5301 E. Huron River Dr. (in the same complex as St. Joseph Mercy Hospital). For more information, call Kathy Bishop, 572-4302.

Sylvan Township Board regular meetings, first Tuesday of each month, 7 p.m. Sylvan Township Hall, 112 W. Middle St.

American Business Women's Association 6:30 p.m. at the Chelsea Hospital fourth Tuesday of each month. Call 475-1707 for information.

Olive Lodge 156 F&AM, Chelsea. Regular meeting, first Tuesday of each month.

Lima Township Planning Commission, third Tuesday of each month, 8 p.m., Lima Township Hall. advx30tf

Chelsea Village Council, first and third Tuesdays of each month. advtf

Chelsea Rebekah Lodge No. 130 meets the first and third Tuesday of each month, at 7:30 p.m.

Lions Club, first and third Tuesday of every month, 6:45 p.m., at Chelsea Community Hospital. Ph. 475-7324 or write P.O. Box 121, Chelsea.

Chelsea Rod and Gun Club regular meeting, second Tuesday of each month at the clubhouse, Lingane Rd. 49tf

Chelsea Communications Club, fourth Tuesday of each month, 8 p.m., Chelsea Lanes basement meeting room.

Rotary Club, Tuesday noon, Woodlands Room, Chelsea Community Hospital. Charter memberships are open.

Rogers Corners Extension Group Tuesday, April 21, at 8 p.m. at home of Mrs. Peter Enderle, 12755 Seto Church Rd.

OES, first Wednesday following the first Tuesday of the month at the Masonic Temple, 113 W. Middle at 7:30 p.m.

"I Can Cope," An eight-week informational group for cancer patients, their families, and supporters. The course content includes: coping with daily health problems, expressing your feelings about having cancer, and learning about helpful resources. Wednesdays, March 4 through April 22, 7 p.m. to 9 p.m., Chelsea Community Hospital. No charge. Phone registration 475-3751, ext. 401.

Washtenaw County Convalescent Homes Auxiliary, April meeting, Wednesday, April 15, at Zion Lutheran church in Ann Arbor, 9:30 a.m. Spring luncheon will follow the meeting from 12 to 1 p.m., with the activities directors from the various homes as guests.

Unadilla Base Line Cemetery annual meeting at the May residence, 11751 Joslin Lake Rd., Wednesday, April 29, at 7:30 p.m. 47-2

Thursday—

Story Hour at McKune Memorial Library each Thursday at 10:45 a.m. to 11:30 a.m. All 3-5-year-olds welcome.

Chelsea Rod and Gun Club Auxiliary regular meeting, second Thursday of each month, 7:30, clubhouse, Lingane Rd.

Chelsea Area Players Board meeting, second Thursday of each month, 7:30 p.m., at Citizens Trust meeting room. For more information call 475-2629.

American Legion Post No. 31. General meeting the first Thursday of each month at the post home, Cavanaugh Lake.

New Beginning, Grief Group first and third Thursday each month, 7:30-9 p.m., Family Practice Center, 775 S. Main St., Chelsea.

Knights of Columbus Women's Auxiliary, second Thursday of each month, 8 p.m. at K. of C. Hall, 20750 Old US-12.

Friday—

Toadstomers International, each Friday in the Woodlands Room at Chelsea Community Hospital at 12 p.m. for information call 475-1311, ext. 401.

Melanie Lee Completes Study In Costa Rica

Melanie Lee spent three months living in a rural village in Costa Rica, and working with development programs that teach rural women how to start their own businesses. That experience contributed to Lee's senior individualized project at Kalamazoo College, which she presented on April 8.

Lee, a Spanish major from Chelsea, presented a paper entitled "Supplying and Capital to Rural Costa Rican Women: Understanding Their Constraints on Participation." Her paper includes a critique of the development programs, and a study of the difficulties experienced by rural women participating in the programs.

As a sophomore, Lee worked with Central American refugees in El Paso, Tex. She spent a portion of her junior year studying in Madrid, Spain. Melanie Lee is the daughter of Mr. and Mrs. Richard Lee of 14239 Hay Rake Hollow, Chelsea.

Parents Without Partners, support group for single parents. Youth activities, social events, discussion groups. For membership information, call recording at 973-1933.

Home Meals Service, Chelsea. Meals served daily to elderly or disabled. Cost per meal, \$2.25 for those able to pay. Interested parties call Ann Peeney, 475-1493, or Joyce Manley, 475-2785.

Chelsea Social Service, 475-1581, 2nd floor of Village Offices. Thursdays, 10 to 4, or if an emergency need at other times, call Linda at 475-7406 or Jackie at 475-1923.

Sexual assault counseling for victim, family, friend. Assault Crisis Center, 40009 Washtenaw, Ann Arbor, 994-1616, no charge.

FIA Community Center, open Mon-Fri. for free services: food, clothing and financial assistance.

Alcoholics Anonymous group, every Tuesday, 12 noon, 2nd floor, 104 E. Middle St., Chelsea. A. A. Alonon meets every Saturday at 7 p.m., 2nd floor, 104 E. Middle St., Chelsea.



OUT FOR A TROT on a recent sunny day were this Roepke Rd. area resident and his faithful horse. Temperatures reached the 60s and even cracked 70 in the last week.

High School Music Program Set April 21

An all-high school music program will be presented Tuesday, April 21 at 7:30 p.m. in the George Prizma Auditorium. Participants will include the Chelsea High School Orchestra, the Concert Band, the Symphony Band, the choir, and two vocal groups, the Silhouettes and the Contemporaries.

According to band director Bill Gourley, this year's program will feature humorous music. The band will play a piece by P. D. Q. Bach entitled "Grand Serenade for an Awful Lot of Winds and Percussions," while the orchestra will play "Concerto Gross." Other light selections include the theme music from one of John Wayne's last movies, "The Cowboy," and portions of the "Barber of Seville" as heard on Bugs Bunny.

This concert will be the kick-off for the Symphony Band's tour of Boston which will occur April 21-26. The concert is free, although donations will be accepted, and the public is welcome.

CHS Class of '52 Planning 35th-Year Reunion July 10

Chelsea High school's graduating class of 1952 has scheduled their 35th-year reunion for July 10 at Weber's Inn, Ann Arbor.

Class members who have not received notification of the reunion by mail are urged to contact Betty Murphy at 475-1274 after 5 p.m.

Give a Gift Subscription To The Chelsea Standard

CHELSEA PET SHOP

We have
• Bunnies • Chicks
• Ducklings • Goslings
Ask About
The Easter Bunny
Delivery Service
• BIRDS • TROPICAL FISH
• PET SUPPLIES
112 E. Middle St., Chelsea
Ph. 475-8485
Mon. - Sat. 9:30 - 5:30

Happy 17th Birthday KELLY!

—Love,
Mom and Paula

Happy 45th Birthday Judy (April 19)

—Love,
Mom, Dad
and your
Children
and
Grandchildren

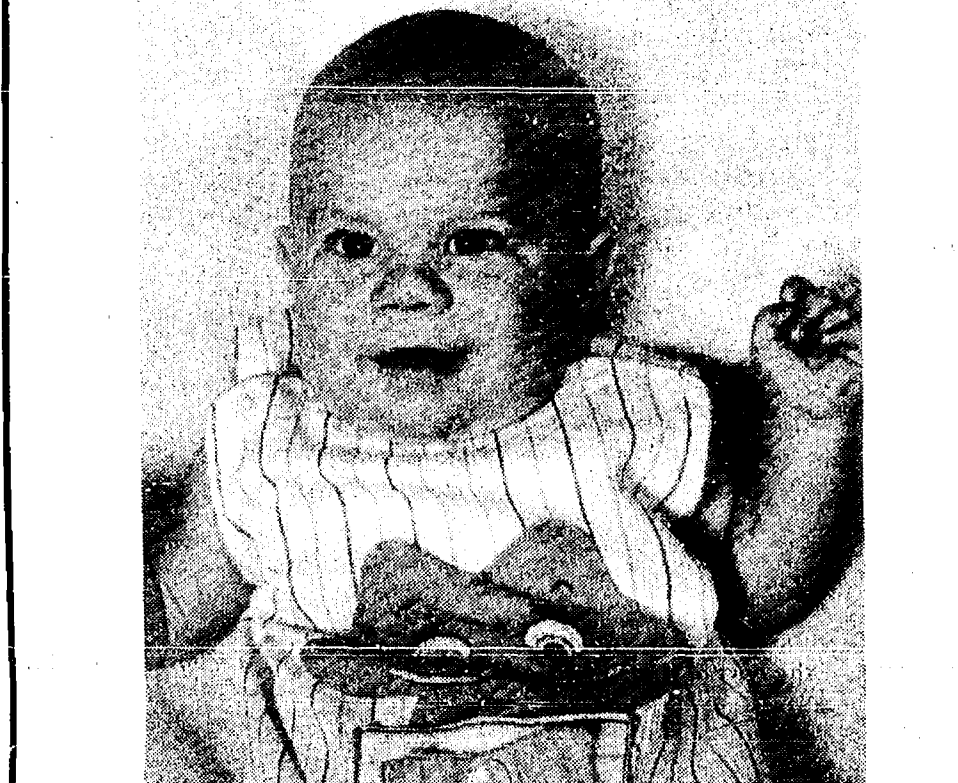

Now this is a short haircut!!
Happy 16th Birthday, Shannon
—Love, Mom

PALMER LEASE-ABILITY PUTS PEOPLE YOU KNOW IN THE DRIVER'S SEAT

7M134
1987 Topaz 2-dr. Sport
\$185⁸⁶ MONTHLY
Closed and non-maintenance lease. 48 months. Total of Payments \$9,277.92. \$200.00 refundable security deposit plus 1st month payment on delivery plus 4% use tax, lic. and title fee in advance. Lessee has no obligation to purchase car or lease and but may arrange to purchase car at a negotiated price with the dealer. Total mileage allowed 60,000 miles, penalty over 60,000 .06 per mile. Lessee responsible for excess wear and tear.

CHELSEA GREENHOUSE
Ph. 475-1353
7010 Lingane Rd., Chelsea
OPEN: MON. AND THURS. 8:30 A.M. 'TIL 9:00 P.M., TUE., WED., AND FRI. 8:30 A.M. 'TIL 6:00 P.M., SAT. 'TIL 1 P.M.
SERVICE OPEN SATURDAYS TOO!
In Washtenaw County since April 15th, 1912
CHELSEA 475-1301



PART OF BOWDISH ROAD WAS CLOSED last week as two culverts in the road were replaced to allow better drainage in a low part of the road. Local fishermen reported that water had recently come up on the roadway.

4-H CLUBS

ROGERS CORNERS HERDSMEN

On March 30, Rogers Corners Herdsmen had their first 4-H meeting of the year. We had the Pledge of Allegiance and the 4-H Pledge. Then the members introduced themselves. Election of officers was held. The results were as follows: president, Martin Heller; vice-president, Melinda McCalla; secretary, Kevin Kern; treasurer, Judy Barels.

Old business: We chose to sponsor the championship trophy at the 4-H fair.

New Business: We set the dues at 50¢ per person.

Melinda McCalla announced there would be a dance at the Chelsea Fairgrounds Saturday night.

Rogers Corners agreed to put on the buyers' dinner after the auction at the 4-H fair.

The next meeting is at Melinda McCalla's on April 28. Any new members are welcome to come.

At the end of we filled out enrollment sheets and played name and project Bingo. The Kerns provided refreshments.

Jason Bradbury, Club News Reporter.

Tax Allowance Sought for Farm Health Insurance

Michigan Congressman Bob Carr has introduced a bill to allow farmers and other self-employed people to deduct 100% of the cost of their health insurance premiums as a business expense on their federal tax returns. According to Michigan Farm Bureau's director of public affairs, Al Almy, the proposal has the "vigorous support" of the organization's members.

"The legislation would be a major step forward in bringing tax equity to the self-employed," Almy said. "Currently, self-employed individuals can only claim a 25% deduction on the cost of their health insurance premiums and then only if they provide health insurance to all of their employees. Congressman Carr's proposal would bring the tax equity which the self-employed, including farmers, so rightfully deserve."

"Most employers furnish health insurance for their employees," Carr said. "The company writes off the coverage as a business expense and the employee receives the fringe benefit tax-free. Farmers and other self-employed people must use their after-tax dollars to purchase health insurance. With the rising cost of such insurance, I believe this situation is unfair."

Almy believes that Carr's proposed legislation has a good chance of receiving serious consideration by Congress. The bill, H. R. 1892, has been referred to the House Ways and Means Committee.

Give a Gift Subscription to The Chelsea Standard

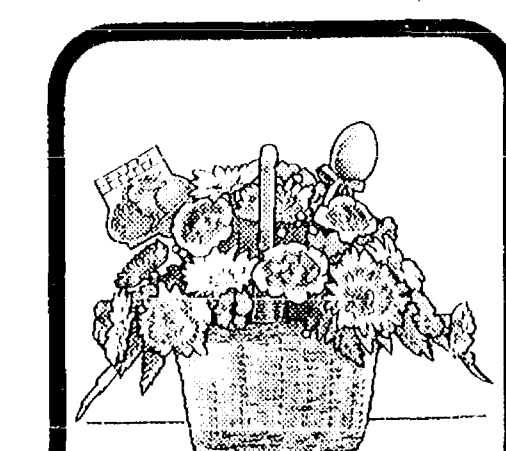

Celebrate Easter in full glory.
Send the LTD® Glory of Spring™ bouquet.
Easter Sunday is April 19.
Just call or visit us today.

CHELSEA GREENHOUSE
Ph. 475-1353
7010 Lingane Rd., Chelsea
OPEN: MON. AND THURS. 8:30 A.M. 'TIL 9:00 P.M., TUE., WED., AND FRI. 8:30 A.M. 'TIL 6:00 P.M., SAT. 'TIL 1 P.M.
SERVICE OPEN SATURDAYS TOO!
In Washtenaw County since April 15th, 1912
CHELSEA 475-1301

F.D.A. Approves Anti-Plaque Mouth Rinse

Q: Is there any mouthwash on the market that will reduce plaque buildup?
A: There has been a recent trend in media advertising promoting products that reduce plaque through chemical rather than mechanical (brushing) means. Most of these products are not new and contain no new ingredients. One of the products that is new and has been marketed directly through dentists rather than the mass media is the Viadent line of products. Viadent products which include a mouth rinse and both fluoridated and non-fluoridated toothpastes contain sanguinaria, a compound which has proven effective in reducing plaque that can cause bad breath and gum disease. Viadent products do not require prescription but you can expect to pay more for it than other toothpastes and mouth-rinses.

Another new product called Peridex has been approved by the Food and Drug Administration as a proven plaque inhibitor. Peridex contains the active ingredient chlorhexidine gluconate, a synthetic germicide discovered in the early 1950s in England. Dr. H. Lee, now Director of the National Institute of Dental Research in Bethesda Maryland, first published research in 1970 that showed the germicide to have value as a plaque inhibitor. It has a broad spectrum of activity against yeasts, bacteria, and some viruses and is also used in some types of surgical scrub solutions.

Unfortunately there are some minor side effects of Peridex. Thirty-five percent of the people using the mouthwash report alterations in taste perception and fifty percent of the controlled studies actually showed an increase in stain and the formation of tartar (calculus) on the teeth above the gum tissue. Also, although Peridex has proven effective against gingivitis, its routine use without proper diagnosis could mask deeper, progressive periodontitis.

The Proctor & Gamble literature refers to Peridex as a rinse that will help control a patient's gingivitis between office visits and is an adjunct to brushing and flossing. Peridex is presently available by prescription only.



Introducing an HMO that gives you access to some of the most impressive medical technologies known to man.

Behold the frontiers of diagnostic understanding, the latest weapons against disease and trauma, the medical technologies available to you through M-CARE, the new HMO from The University of Michigan.

To get a closer look at these medical marvels, look inside the medical bag of an M-CARE primary care physician. It contains: a stethoscope, pen light, reflex hammer, blood-pressure cuff, a device for looking in ears called an otoscope, another for looking into eyes called an ophthalmoscope, a handful of tongue depressors, latex gloves, a couple of handbooks on prescription drugs, and a tape measure.

Okay, so maybe this equipment isn't so sophisticated. Maybe you've seen it all before. The truth be known, the contents

of the typical medical bag haven't changed much over the last two generations. The stethoscope, for example, is more than 150 years old. But these things perform impressive feats indeed in the hands of a highly-trained and experienced physician, the kind of primary care physicians in internal medicine, obstetrics/gynecology, pediatrics, and family practice that come with M-CARE.

Of course, you won't find the most important tool an M-CARE physician possesses in a medical bag. That's an ability to listen to you. Through simple conversation and a well-directed physical examination, a good doctor can get a very good picture of your health, confirm the need for specific tests, refer your care and treatment

to a specialist, or give you the simple assurance that everything's going to be okay.

Even with the world-renowned U of M Medical Center at our disposal, a personal relationship with a highly knowledgeable, compassionate and caring primary care physician is, perhaps, still the most impressive medical technology M-CARE can offer.

Ask your employer to include M-CARE among your health care options. For more information, please call (313) 747-8700.

M-CARE
The HMO Choice



Chelsea Chamber of Commerce Members:
Open enrollment April 1 through April 27
Sign up now.



Let Kinetico show you what a water conditioner is really supposed to do.

Finally a water conditioner that uses no electricity and responds to any water demand, yet never needs adjustment. The totally automated water turbine controls all functions while using salt with miserly efficiency. Soft water regeneration and

dual resin tanks provide continuous conditioned water for years of trouble-free service. Call us today for a water analysis and consultation without cost or obligation.

NEW K-LIFE - Sodium Free Salt Substitute
We Also Sell DURA-CUBE SALT - Regular or Red Out

UNITED PARCEL DROP-OFF CENTER
"V & C is not affiliated with UPS."

Village & Country Soft Water

1178 S. Main St., Chelsea
475-3144 — Open M-F 9-4, Sat. 9-1

KINETICO®

Brian Gunderson OK'd As Rec. Council Member

In Chelsea Board of Education actions Monday evening approval was given Brian Gunderson as a Recreation Council candidate to fill the remaining two years of the three-year term vacated by the resignation of Karen Tobin, and the acceptance of computers and televisions donated to North school by the Parent Teacher Association.

As an information item, curriculum director Laurie Bissell explained the restructuring of the band program which is recommended by the curriculum review committee. At present, there are two bands, the Concert Band made up of 9th graders and the Symphony Band composed of 10th, 11th, and 12th graders. Under the recommended change, the Concert Band will be eliminated. Instead 9th grade musicians will join the Symphony band, while upper class students may audition to join a new group, the Wind Ensemble, which will work on an expanded repertoire. Action on this item will occur at the next board meeting, April 20.

Good Conduct Medal Awarded to Marine From Manchester

Marine Cpl. Michael E. Kester, son of John E. Kester of 12839 Schlewies Rd., Manchester, was recently awarded the U. S. Marine Corps Good Conduct Medal.

Kester received the award for good behavior and conduct over a three-year period in the Marine Corps.

He is currently serving with 2nd Force Service Support Group, Camp Lejeune, N. C.



THIS WISE BIRD, a great horned owl, was seen sitting in a tree off Buchanan St. behind BookCrafters, Inc. Tuesday morning. According to conservation officers, the bird was probably migrating and had simply stopped for a nap. The owl was about two feet tall and he reportedly had a wing span of about four feet.

Pinckney Youth Awarded Army Achievement Medal

Spec. 4 Darin W. Lickfeldt, son of David W. and Judy A. Lickfeldt of 20475 Barton Rd., Pinckney, has been decorated with the Army Achievement Medal in West Germany.

The Achievement Medal is awarded to soldiers for meritorious service, acts of courage, or other accomplishments.

Lickfeldt is an artillery surveyor with the 8th Infantry Division. He is a 1984 graduate of Stockbridge High school.

MICHAEL W. BUSH

C.P.A., P.C.

CERTIFIED PUBLIC ACCOUNTANT

8064 Main St., Dexter
Ph. 426-4556

Computerized Bookkeeping,
Tax & Consulting Services,
Personal Business, Farm,
Corporate

Monday-Friday, 9 a.m. - 5 p.m.
Evening & Saturday appointments available

Hospital Auxiliary Plans 2nd Annual Flea Market

Committees have been chosen and plans are under way for the Chelsea Community Hospital Auxiliary's second annual Flea Market on Saturday, July 11 at the Chelsea Fairgrounds from 8 a.m. to 4 p.m.

Merchants will purchase booth space, but will keep all the profit from sales. Booths will be set up inside and outside the merchant's building.

All publicity for the event will be handled by the Auxiliary. Exhibitors must bring their own tables and set up the displays.

Many booths have already been reserved by sellers of antiques, new merchandise, handicrafts, and

general junk. Anyone interested in a booth should contact Jean Schneider, 475-2114, 475-1311, ext. 252, or Pat Whitesall, 475-2538.

Committee members are Pat Whitesall, Jean Schneider, Jeanene Riemenschneider, Gloria Mitchell, Mary Doan, Veretta Whitaker, Chris Browning, Shirley Lancaster, Sue Scibor, Sue Starkey and Carol Spike.

Give a
Gift Subscription to
The Chelsea Standard!

Touch of Class HAIRSTYLING

1196 S. M-52, Chelsea

Ph. 475-1591

PERMS, including hair cut, shampoo and set, or blow dry and iron.....\$35.00-\$40.00

Shampoo and Set.....\$8.00 Haircut.....\$8.00

Blow Dry.....\$8.00 Coloring.....\$8.00

Senior Citizens Rate Honored Every Day

Stylists:

JOYCE SPENCER.....Tues.-Sat.
(owner)

JUDY EHNIS.....Thurs.-Fri.

ROSEMARY KLINK.....Wed., Fri. & Sat.

CAROLYN HELFRICH.....Thurs., Fri., Sat.

INTRODUCING:

TINA KENNEY.....Wed.-Thurs.
(Formerly of Norma's)

FREE PARKING

HOURS:

Tuesday, Wednesday.....9:00-5:00

Thursday & Friday.....8:00-6:00

Saturday.....8:00-1:00

Call Us at

475-1591

An Easter Meditation

In the glorious Easter Story
A troubled world can find
Blessed reassurance
And enduring peace of mind—
For though we grow discouraged
In this world we're living in,
There is comfort just in knowing
That God triumphed over sin,
For our Saviour's Resurrection
Was God's way of telling men
That in Christ we are eternal
And in Him we live again—
And to know life's unending
And God's love is endless, too,
Makes our daily tasks and burdens
So much easier to do,
And our earthly trials and problems
Are but guideposts on the way
To the love and life eternal
That God promised Easter Day.

... [Jesus Christ] hath abolished death, and hath brought life
and immortality to light through the gospel.

2 Timothy 1:10

—Helen Steiner Rice

COLE-BURGHARDT FUNERAL CHAPEL

Your Chelsea Funeral Home with the
"HOME" Like Atmosphere

214 EAST MIDDLE ST. PHONE 475-1551

Ride the New Breed of Horse.

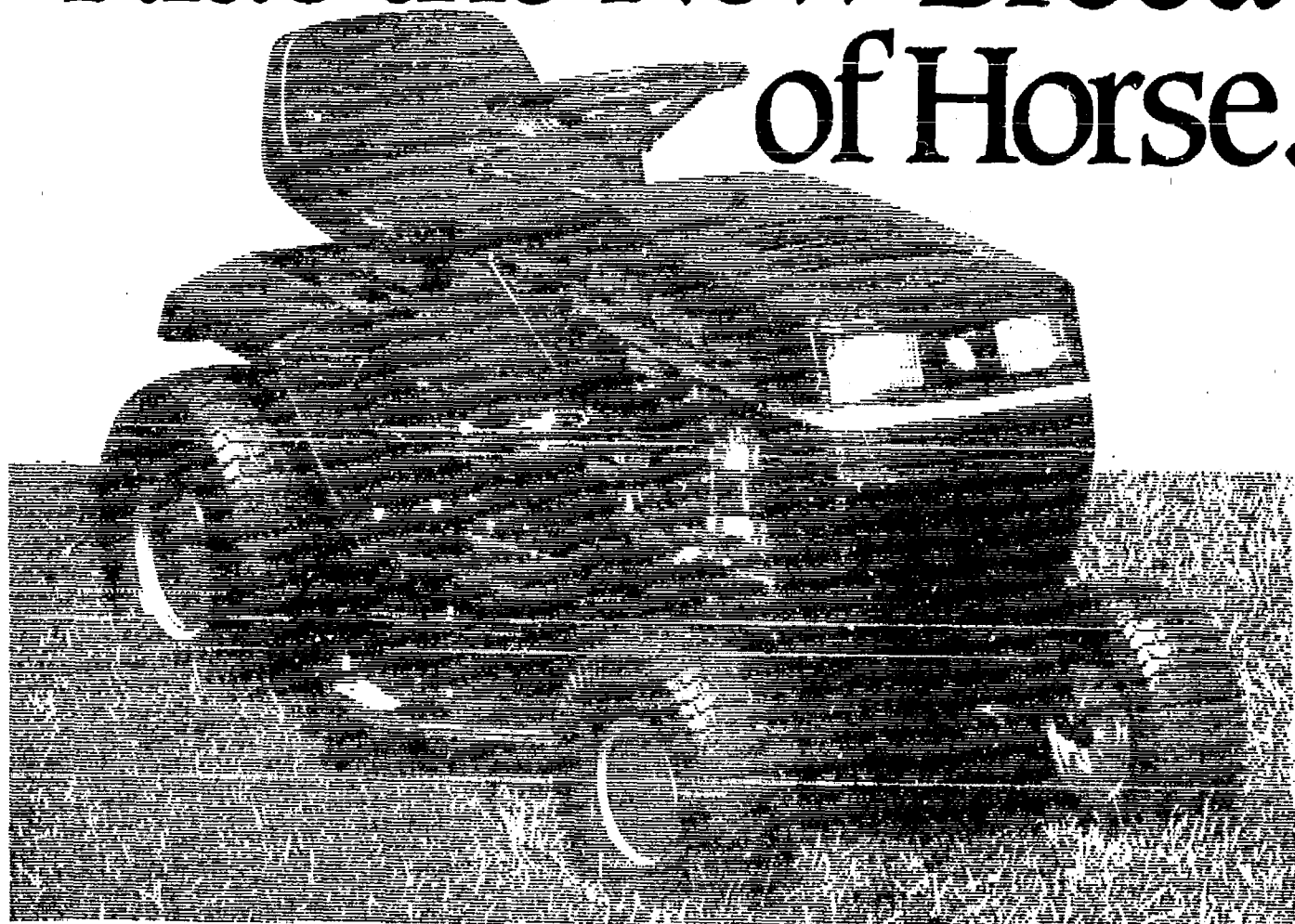

The new Wheel Horse 200-Series

It's all here. Styling, power and performance. The new Wheel Horse 200-Series Lawn Tractor—engineered to handle your big lawn chores for a surprisingly small price.

Because performance counts...

the 200-Series gives you a choice of three powerful engines: a Briggs & Stratton 11-horsepower, a Briggs & Stratton 11-horsepower I/C, or a Kawasaki 12.5-horsepower engine. All with cowl-induction cooling for longer engine life.

Pinion and sector steering and extra-wide turf tires provide greater maneuverability and control. With all the comfort features you'd expect in a

11-Horsepower
starting at Only
\$1299*

larger, more expensive tractor, like padded seats and areo headlights. All designed in a functional new unitized steel frame.

Invest in the only quality lawn tractor that gives you all the power, styling and performance you want, at a price you can afford. The new Wheel Horse 200-Series.

This Spring—Look for our Wheel Horse full product line insert in this newspaper.

See the complete line of powerful Wheel Horse tractors and mowers. Find the performance, quality and value you're looking for.

*Includes mowing deck.

Wheel Horse Power. Put it to work for you.

 **Wheel Horse**

See your local Wheel Horse Dealer for more details.

Open
Mon. & Fri.
8:30 to 8:30

GAMBLES
110 N. Main St., Chelsea
Ph. 475-7472

Open
Tues., Wed.,
Thurs.
8:30 to 5:30



Couples planning
a future together
will discover a
checking account
with us will
make managing
finances easier!

REGULAR CHECKING

- Checks are accepted everywhere for payment.
- The checkbook register gives a complete record of each transaction.
- All cancelled checks are returned for proof of payment and tax purposes.
- Each bank statement details every transaction and gives the balance.
- Balancing assistance is available without charge.

CSB CHELSEA
STATE
BANK
Member F.D.I.C.

Branch Office
1010 S. Main

Phone
475-1355

Main Office
305 S. Main

Come in and get acquainted
with our many services!

WHEEL HORSE POWER. PUT IT TO WORK FOR YOU.

Shop around and compare. You won't find Wheel Horse Power in other brands of riding equipment. Only Wheel Horse gives you the power of quality and reliability at an affordable price. From riders to big garden tractors, Wheel Horse Power works hard for you.

Take the all-new, Wheel Horse 200-Series Lawn Tractor featured below. It is designed, engineered, and constructed for rugged performance, just like the larger Wheel Horse tractors. Now you can get a top quality, brand-name lawn tractor as low as \$1299!

11-HP starting
at

\$1299*

(including mowing deck)



Wheel Horse

*Participating dealers only. Prices may not include freight, dealer prep, delivery and taxes.

CHOOSE FROM A COMPLETE LINE OF POWERFUL WHEEL HORSE VALUES

400-Series Garden Tractors

Wheel Horse helps you handle the toughest jobs with our complete line of heavy-duty 400-Series Garden Tractors. For effortless operation and years of reliability, these tractors are built tough with welded structural steel frames, cast iron front axles, and powerful Kohler engines. Some of the time-saving performance features you'll enjoy include the Tach-a-matic® hitch system, Dial-a-height attachment lift, and large, 3-gal. fuel tank.

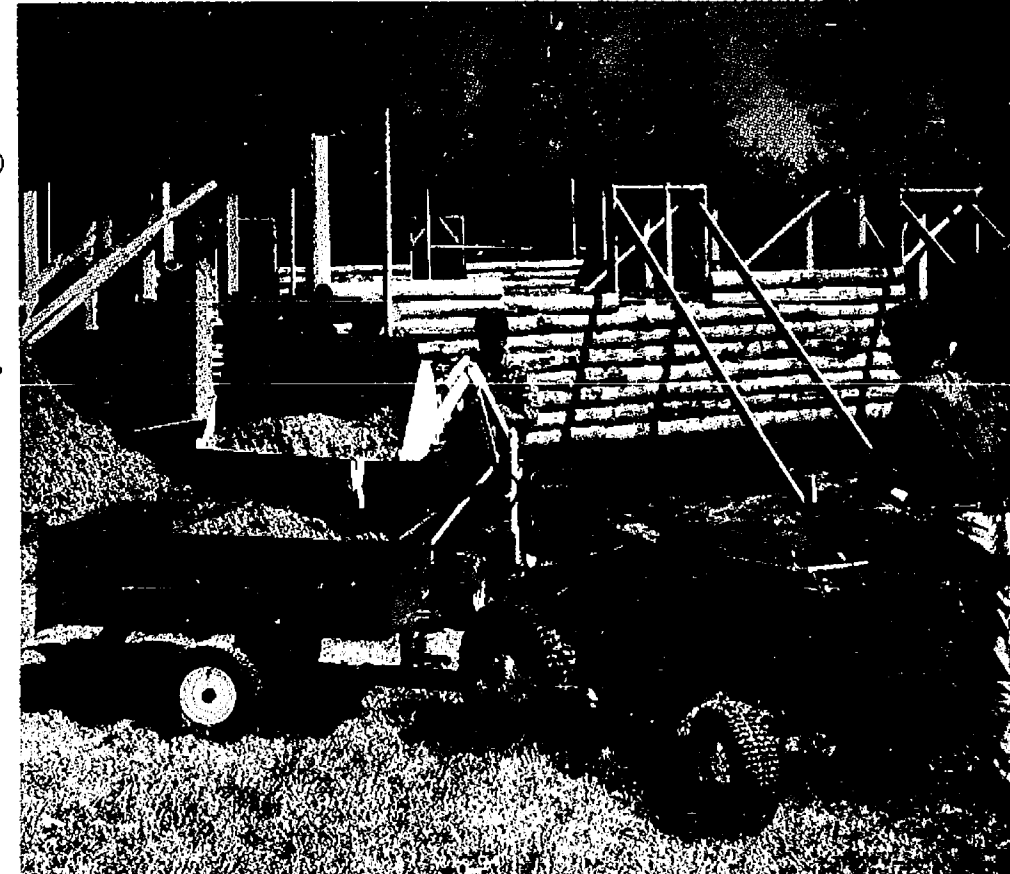

As low as
\$2699*

(mowing attachment optional)
SAVE Up To \$500

As low as
\$1099*

(includes mower)
SAVE Up To \$200

100-Series Riding Mowers

Save time and labor with any one of four high performance Wheel Horse Riding Mowers. Each model features a tight 24" turning radius resulting in less time spent trimming and a 30" deck for a beautiful single-blade cut. And the convenient stand-up storage bars and no-spill pivoting battery allow for space-saving storage. More good reasons to choose a Wheel Horse Riding Mower!



As low as
\$1699*

(mowing attachment optional)
SAVE Up To \$500

300-Series Lawn & Garden Tractors

Choose from four different models of Wheel Horse Lawn and Garden Tractors that will tackle those *big* lawn and garden chores. Each model comes with extra power to run a variety of work-saving attachments.

Whether plowing, tilling, mowing, hauling, or tackling that special weekend project, you can depend on your Wheel Horse to have the performance and features that will help you get the job done fast at a price you can afford.



As low as
\$1299*

(mowing attachment included)
SAVE Up To \$200

200-Series Lawn Tractors

If you're ready to take that step up to your first quality tractor, the Wheel Horse 200-Series Lawn Tractor is your best buy. Sized for greater maneuverability and designed for easy use, it features pinion and sector steering and extra wide turf tires for more responsive control and stability over bumpy lawns. We even moved the gear shift to the steering column to make getting on and off easier for everyone. For the look, feel, and performance of a larger tractor at a price you can afford, consider a Wheel Horse 200-Series Lawn Tractor.

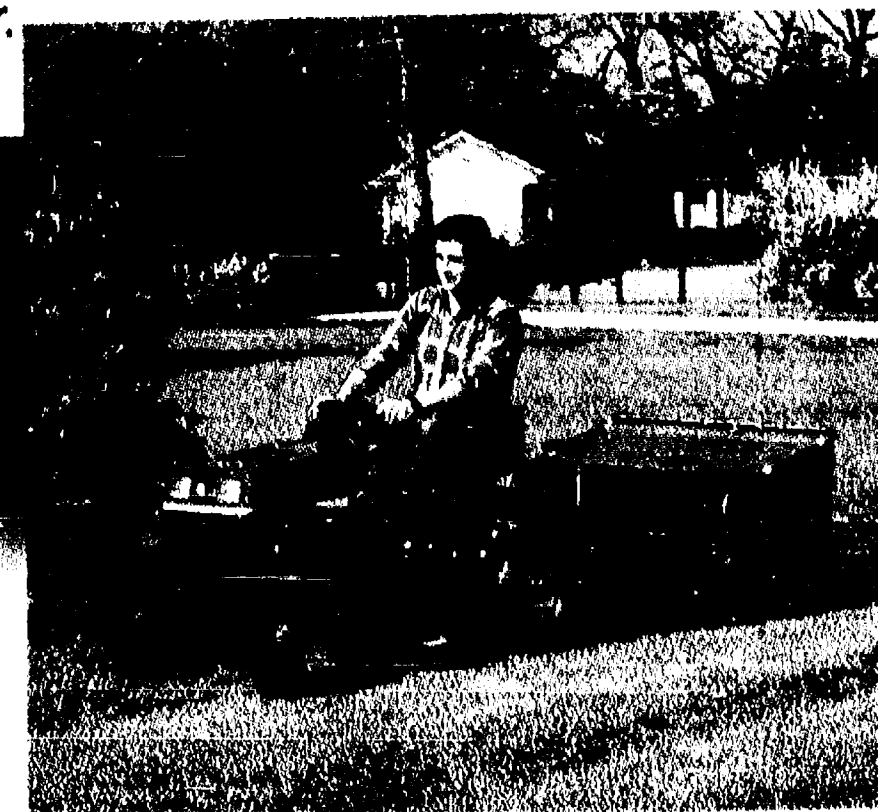

FREE!*

Vac-U-Bag™ Collection System

Buy a Wheel Horse Rider—Model 108-4, 111-5, or 111-6—and **present this coupon** to your dealer, and get a 6 cu. ft. bagger **FREE!** It's the sensible way to vacuum your lawn all season. And with our extra large Vac-U-Bag Collection System you'll have fewer stops for dumping, so the job gets done fast. Act now—this \$149 value is yours **FREE** for a limited time only. Offer good through June 30, 1987.

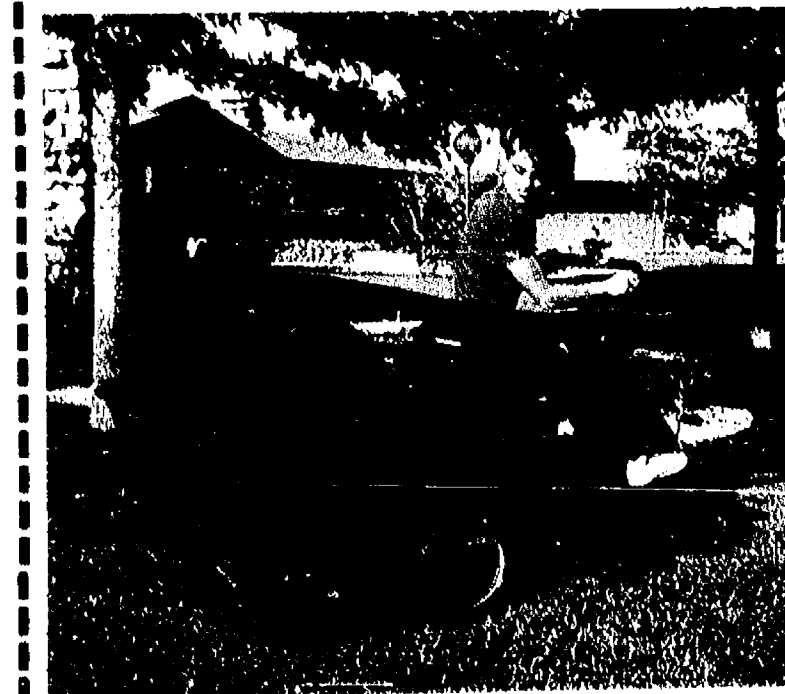

*Participating dealers only. Prices may not include freight, dealer prep, delivery and taxes.

*Participating dealers only.

WHEEL HORSE ATTACHMENTS AND ACCESSORIES MAKE LAWN AND GARDEN CHORES EASIER



Tiller

Tilling, sweeping, bagging, raking, hauling, dumping, blading and scraping, spreading—for every lawn or garden chore you have, Wheel Horse has a quality built attachment that will help you get the job done quickly and easily. Choose from a complete line that will work hard for you winter, spring, summer, and fall.



Utility Cart



Lawn Vac

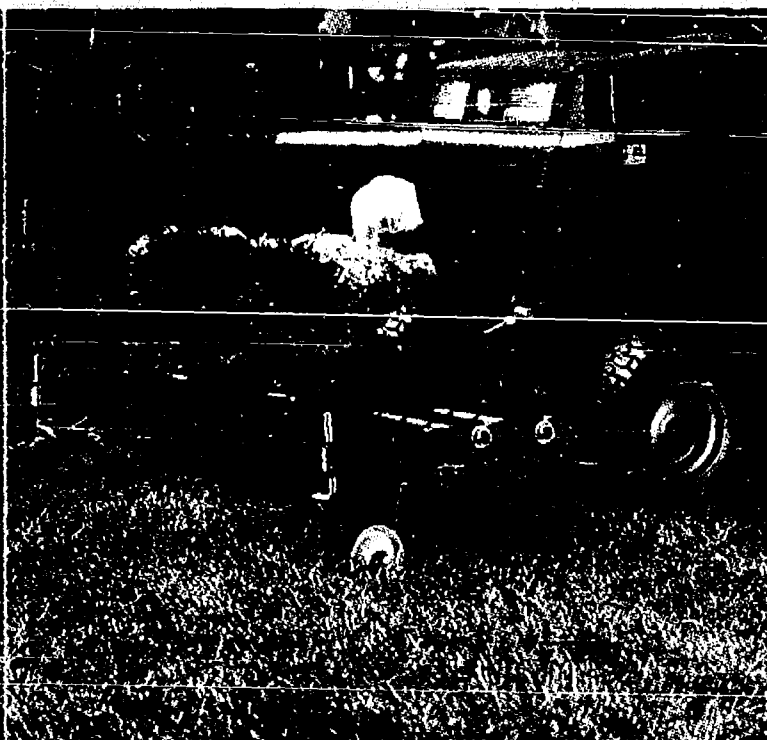

Dethatcher

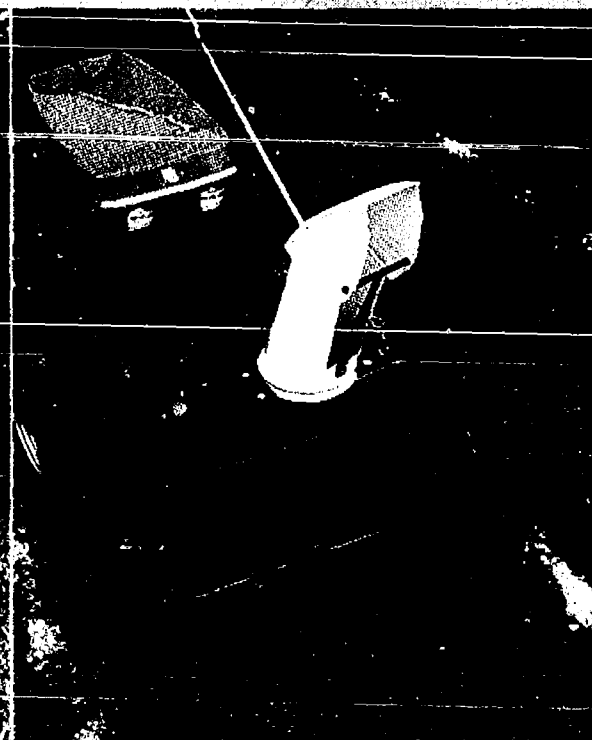

Two-Stage Snow Thrower

**COMPARE AND PRICE THE COMPETITION,
THEN BUY THE BEST.**
WHEEL HORSE POWER. PUT IT TO WORK FOR YOU.



See your local Wheel Horse Dealer for a test ride!

- SERVICE
- COMPLETE PARTS DEPARTMENT

Gambles

110 N. MAIN, CHELSEA, MI
475-7472

YOUR FULL
LAWN & GARDEN CENTER

- FINANCING AVAILABLE
- FREE DELIVERY

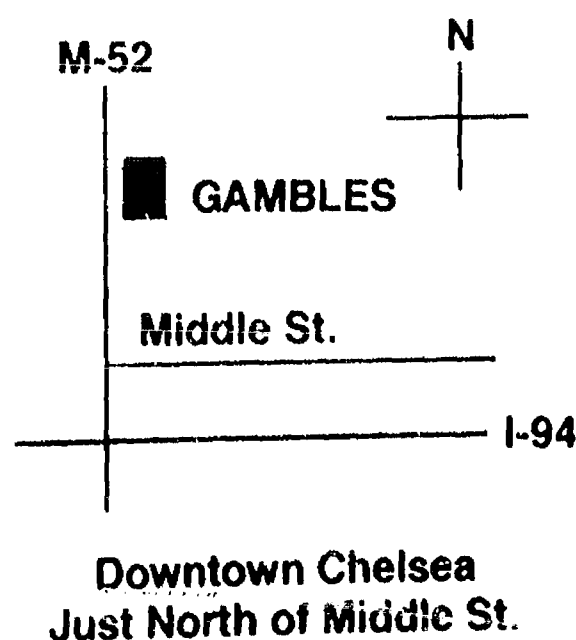

SAVE \$50.00
ON PURCHASE OF ANY
300 OR 400 SERIES
TRACTOR WITH THIS
ADVERTISEMENT

Offer Expires May 31, 1987

SAVE \$5.00
ON PURCHASE OF ORIGINAL
WHEEL HORSE MOWER BLADES
WITH THIS ADVERTISEMENT

Offer Expires May 31, 1987

'Gypsy Scam' Operations Reported Again Recently

"Beware the gypsy scam artists, now that spring approaches, bringing more pleasant weather," warns Detective Robert Randolph of the Washtenaw County Sheriff's Department.

Randolph explained residents of both the Chelsea and Dexter areas should be advised at least one pair of gypsy scam artists have already begun infiltrating the community this year.

Methods they have used, and one suspect's description, match those reported to authorities during the summer of 1986 by some of the victimized, or nearly victimized, people residing in western Washtenaw county.

Reported missing to date are bank passbooks and \$300 in cash.

This year's activities reported last week include one incident in the Manchester area and another in the city of Ann Arbor.

In both cases, the vehicle transporting the two men was identified as a "black van."

One of the men was described as a white male with muscular build, approximately six feet tall, collar-length dark hair, in his 30's and kind of skinny.

During the late afternoon of Friday, April 3, on Sharon Hollow Rd. near Manchester, a lady citizen-victim was approached by two male subjects who told her they were there two years ago and she needed work on her roof vents and on her roof—adding she still needed the work done.

In the incident reported to the Ann

Arbor Police Dept., two older women were told by a man, fitting the description given above, after he came to the door of their residence, that he was from the water department to check for acid in the water.

He threatened to shut off the water.

Once inside the house, he kept the two ladies busy emptying cabinets, boiling water, etc., and an older man who arrived with the first suspect "went to the truck for pipe," returning inside the house with his partner.

One of the men was observed taking something from the china cabinet in the residence.

The younger man reportedly shoved one of the women onto the couch when confronted and the pair left, driving away in the black van parked on the (Continued on page 24)

The Chelsea Standard

Section 2

Chelsea, Michigan, Wednesday, April 15, 1987

Pages 9-24

Campaign Starts To Raise Depot Renovation Funds

The Chelsea Depot trustees are determined to have the station open to the public early this summer. A campaign will begin in the next 10 days to raise money to steam clean the building, make immediate interior repairs, install sanitary plumbing, insulation, heating and ventilation. With this start, the depot will quickly be usable for public meetings, special events and the first services of the Chelsea Historical Museum.

"Such a beginning will cost about \$25,000 and we feel confident the community will pitch in to raise it," said Lee Fahrner, Depot board chairman. "What's more, raising this sum will be an achievement of double significance. In addition to enabling us to open and use the Depot, success of the spring campaign will strengthen our ability to raise \$75,000 or more from charitable foundations here in Michigan."

"We had donations of \$50,000 from the community which enabled us to buy the Depot from Amtrak and do a fine job of restoring its 1880 exterior. After we raise \$25,000 this spring, we will have gathered a grand total of \$75,000. This is a notable achievement for a rural community. Having done this much for ourselves, charitable institutions are more likely to respond when we go to them for help."

A total of \$100,000 is needed to carry the Depot restoration to completion and equip the building for educational, cultural and civic services. Funds are needed as follows: Steam washing the interior, \$2,500. Painting walls and ceilings, \$6,400. Lavatories, \$4,500. Interior woodwork, \$15,000. Lighting, electric receptacles and fixtures, \$8,000. Insulation, \$5,500. Heating and cooling, \$9,000. Carpentry for fire exit doors, \$4,500. Refinishing hardwood floors, \$10,500. Professional fees, \$5,000. Tables, folding chairs, desk, files, window blinds, \$9,000. Microfilm equipment and cabinets, \$6,500. Motion picture and slide projection equipment, sound system, \$1,500. Museum artifacts, photos, genealogical files, pictures, display cases, \$10,500. Fire extinguishers, smoke alarms, cleaning equipment, \$2,500. TOTAL \$100,900. (\$25,000 from Spring 1987 Campaign. \$75,000 from charitable grants. \$900

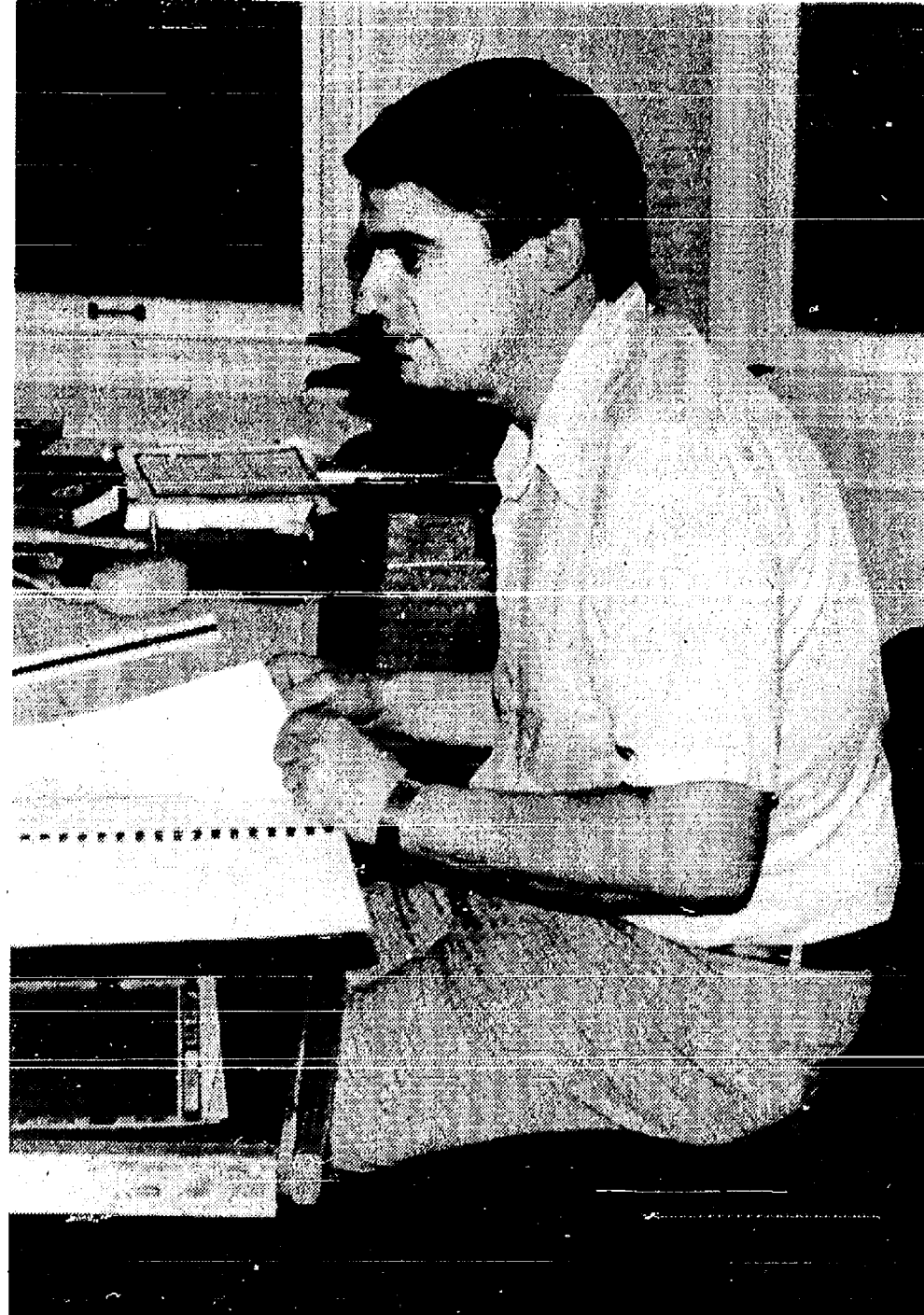

DEPOT CHAIRMAN LEE FAHRNER looks forward to the day when the 1880 building will again be open for the use and enjoyment of the public.

from treasury.) Totals are expected to be close to the target but line items are likely to vary.

The plan to raise \$25,000 locally during April and May is as follows:

\$10,000 from donations of \$100 from each of the 100 families and individuals who have contributed that much or more in 1986,

\$10,000 or more from major firms and organizations which enabled the community to buy the station from Amtrak and launch the restoration of

the exterior, and \$5,000 or more from families and individuals living in the Chelsea School District.

A campaign mailing will be sent on or about April 24 but phone calls and other efforts will begin sooner. Actual construction work will begin early in May.

Standard Want Ads
Get Quick Results!

PRICES
EFFECTIVE
April 15-28, 1987

Schneider's Grocery

121 S. Main St.
Open til 6
Sat. til 4
475-7600

WE CARRY A FULL LINE OF

'Leon's' Deli-Salads

Cheesecake by the Slice

CROISSANTS

WIN SCHULER'S
MEATBALLS

OUR OWN BULK

Pork Sausage . . . lb. \$1.29

2 LB. FROZEN BANQUET

Fried Chicken . . . \$2.89

10 OZ. ECKRICH

Smok-Y-Links . . . \$1.39

10 OZ. FROZEN

Jeno's Pizza99¢

16 OZ. NEW YORK FROZEN

Garlic Bread89¢

Bulk Cheeses Sliced
Bulk Lunchmeats to order

PETERSON'S & SONS

All Natural Michigan Wines

COUNTY LINE, RANDOM-WEIGHT

Colby Cheese . . . lb. \$2.79

8 OZ. CUPS

Dannon Yogurt 2 for \$1.00

64 OZ. JAR

Speas Apple Juice . \$1.49

24 OZ. MRS. PAUL'S

Fish Fillets \$2.89

32 OZ. KRAFT

Mayonnaise \$1.65

Age does have its privileges.



If you are at least 55, the Citizens Advantage Account may be the only banking program that makes sense for you. Citizens Trust offers all these features and more in one account:

- Free checking
- Money Market Savings Account
- Free personalized Citizens Advantage Account checks
- Classic VISA with no membership fee
- Free financial planning session
- Free Travelers checks
- \$100,000 common carrier accidental death insurance
- Free credit card registration service

- Discount Pharmacy Service
- And many other special services and benefits

To qualify for your free Citizens Advantage Account, you must be at least 55, maintain a Citizens Trust checking account and keep an average available balance of \$1000 or more in your Citizens Trust Money Market Savings Account. All accounts insured to \$100,000 by the F.D.I.C.

Stop in today to open your Citizens Advantage Account. For more information call Kathleen Woodard at 994-5555 ext. 393, or the Citizens Advantage Account Representative at any of our offices.

ADVANTAGE

Citizens Advantage Account



CitizensTrust
The Bank of Trust

Ann Arbor • Brighton • Chelsea • Milan Area • Saline • (313) 994-5555

Member FDIC

Browse through our Blooming Greenhouses

GEE FARMS SPECIALS

thru Sunday, April 19th (Easter!)

CRIMSON
MAPLE TREES

24"-36"

Blue Spruce . . \$10.95

Bananas lb. 25¢

BLACK OIL

Sunflower

Seeds . . . 50 lb. \$7.95

MAPLE
SYRUP

gal. \$21.50

1/2-gal. \$10.99

qt. \$5.99

pt. \$3.99

ONION SETS — SEED POTATOES
ASPARAGUS ROOTS — ROSE BUSHES
BULK GARDEN SEEDS — FERTILIZERS
SPRING BULBS — DORMANT OIL — POTTING SOIL

EASTER LILIES

FRUIT BASKETS starting at \$5.95

GEE FARMS

OPEN 7 DAYS • 8 A.M. TILL DARK

14928 Bunker Hill Rd. Stockbridge

Ph. (517) 768-6772

Directions: N. M-52 to North Territorial to M-106 W., North Territorial 2 miles to Bunker Hill Rd.

Where you always find

• a full line of Fresh Fruits & Vegetables
• Farm Baked Doughnuts, Breads & Pies
• Fresh Daily •

• Hand-Dipped
All-Star Ice Cream



SPORTS

COMING UP

Wednesday, April 15—
Tennis vs. Columbia Central..... 4:00 A
Thursday, April 16—
JV Baseball vs. Columbia Central..... 4:00 A
Varsity Baseball vs. Columbia Central..... 4:00 H
JV Softball vs. Pioneer..... 4:00 H
Varsity Softball vs. Pioneer..... 4:00 A
Track vs. Saline..... 4:30 H

Saturday, April 18—
JV Baseball vs. Fenton..... 11:00 A
Chelsea-Manchester Inv. Baseball..... 10:00 H
Girls Track, Chelsea Relays..... 10:00 H
Monday, April 20—
JV Softball vs. Manchester..... 4:00 H
Varsity Softball vs. Northwest..... 4:00 A
Tennis vs. AA Richard..... 4:00 H

Four Straight Wins Open Varsity Softball Season

After a productive spring training trip to Gatlinburg, Tenn., coach Charlie Waller's softball team returned last week and won their first four games of the season in a four-team tournament at Webberville Saturday.

Webberville was the victim in the first and fourth games, falling 4-1 in the opener, and 3-0 in the finale.

The Dogs dropped Fowlerville in the second game, 4-1, then beat an error-prone Lansing Waverly squad, 12-8.

The Bulldogs played without several of their regulars, who were off taking college entrance exams.

"I guess our hitting was a little better than I expected, even though it didn't show up in the statistics," Waller said.

"We saw three good pitchers and we hit them better than I thought. But we still have a long way to go."

In the opener, senior Pam Brown got her first start on the mound. She gave up two hits, struck out 10, walked one, and yielded one unearned run.

"She showed pretty good form on a chilly day," Waller said.

Chelsea picked up two unearned runs in the first inning when Kim Ferry singled to score Kim Easton and Trisha Mattoff.

A Chelsea throwing error in the sixth inning cut the Bulldog lead to 2-1.

However, four solid singles in the seventh inning by Kelly Dale, Easton, Mattoff and Brown, along with a sacrifice by Karen Weber, produced two runs.

Sophomore Jenny Smith started the second game on the mound and gave up just one hit through four innings. Brown finished the game.

Chelsea scored two unearned runs in the third inning for the early lead after Mattoff and Brown reached on bunting errors.

After Fowlerville cut the lead to 2-1 in the third inning, Chelsea came back with three big runs in the fifth inning.

After Heather Neibauer reached on an error, two sacrifices and a fielder's choice brought her home. Weber and Mattoff singled to score the final runs.

Peggy Hammerschmidt was the winning pitcher in the 12-8 victory over Lansing Waverly.

Through 5 1/3 innings, Hammerschmidt had a no hitter going and a 10-1 lead.

However, the rains came and Ham-

merschmidt had control problems with the wet ball. Brown, who pitched in relief, also couldn't find the plate. When it was all over, Lansing had scored seven runs on two hits.

Lansing had defensive problems throughout the game as Chelsea scored 12 runs on four hits. Lansing's previous opponent, Webberville, won 8-5 without a hit.

Weber had two hits and Chris Basso doubled, the two offensive highlights of the contest.

Jenny Pichlik and Kelly Stump combined for the shutout over Web-

berville in the finale.

Stump got the win as she relieved in the fourth inning with a scoreless tie.

Chelsea finally scored two runs in the sixth when Laura Torres singled and was sacrificed to second. Leah Enderle singled Torres home and later scored on an error.

The final run was scored in the seventh when Alisha Dorow singled, Basso and Torres sacrificed, and Easton rapped a run-scoring single.

"Easton, Ferry, Weber and Mattoff all had good days for us," Waller said.

"In the game she caught, Easton threw out three runners at second base."



LISA UNTERBRINK, above, and her sister, Laura, pitched the Chelsea Bulldog JV softball team to their first two wins of the season last Saturday against Webberville at home.

Standard Want Ads
Get Quick Results!

Tennis Team Drops Opener

Chelsea High school varsity tennis team was beaten by Allen Park Cabrini in the Bulldogs' first match of the season Monday afternoon, 5-2.

According to Chelsea coach Rahn Rosentreter, the teams were about equal in talent but Cabrini had the advantage of having played several matches this season.

Freshman John Rigg dropped his first singles match to Andy Kramer, 5-7, 4-6.

Senior John Stevens was the only singles winner at number two, taking a 6-3, 6-4 victory over Tom Connolly.

At third singles, sophomore Jason Richardson was defeated by Doug Wolf, 1-6, 6-7.

And at fourth singles, senior Mike Popovich lost to Kelton Kaye, 2-6, 4-6.

In doubles, Chelsea's top team of juniors Larry Moore and Bob Pratt dropped a 1-6, 3-6 decision to Sean Newell and Brian Hill.

The second doubles team of sophomores Jason Overdorf and Eric Worthing won in three sets, 4-6, 7-5, 6-1 over Brian Townsend and Brian Dally.

The third doubles team of sophomores Adam Heeter and Eric Frisinger lost in three sets, 1-6, 7-5, 1-6 to Greg Gretka and Brad Hock.

The Task Force of Economic Adjustment and Worker Dislocation was appointed by Secretary of Labor William E. Brock in October 1985. The 21-member task force includes representatives from government, industry, labor, academia and the private economic research community.

ZOA'S LOG CABIN LUNCH
6714 Clear Lake Rd. WATERLOO
Good Home Cook'n
FRIDAY NIGHT
FISH FRY
All-You-Can-Eat Ocean Perch
solid, choice of potato, rolls
ONLY \$4.95
NEW SUMMER HOURS
9 a.m. to 9 p.m. everyday
ZOA'S OWN PIZZA
to take home, or dine with us
Phone 475-7169

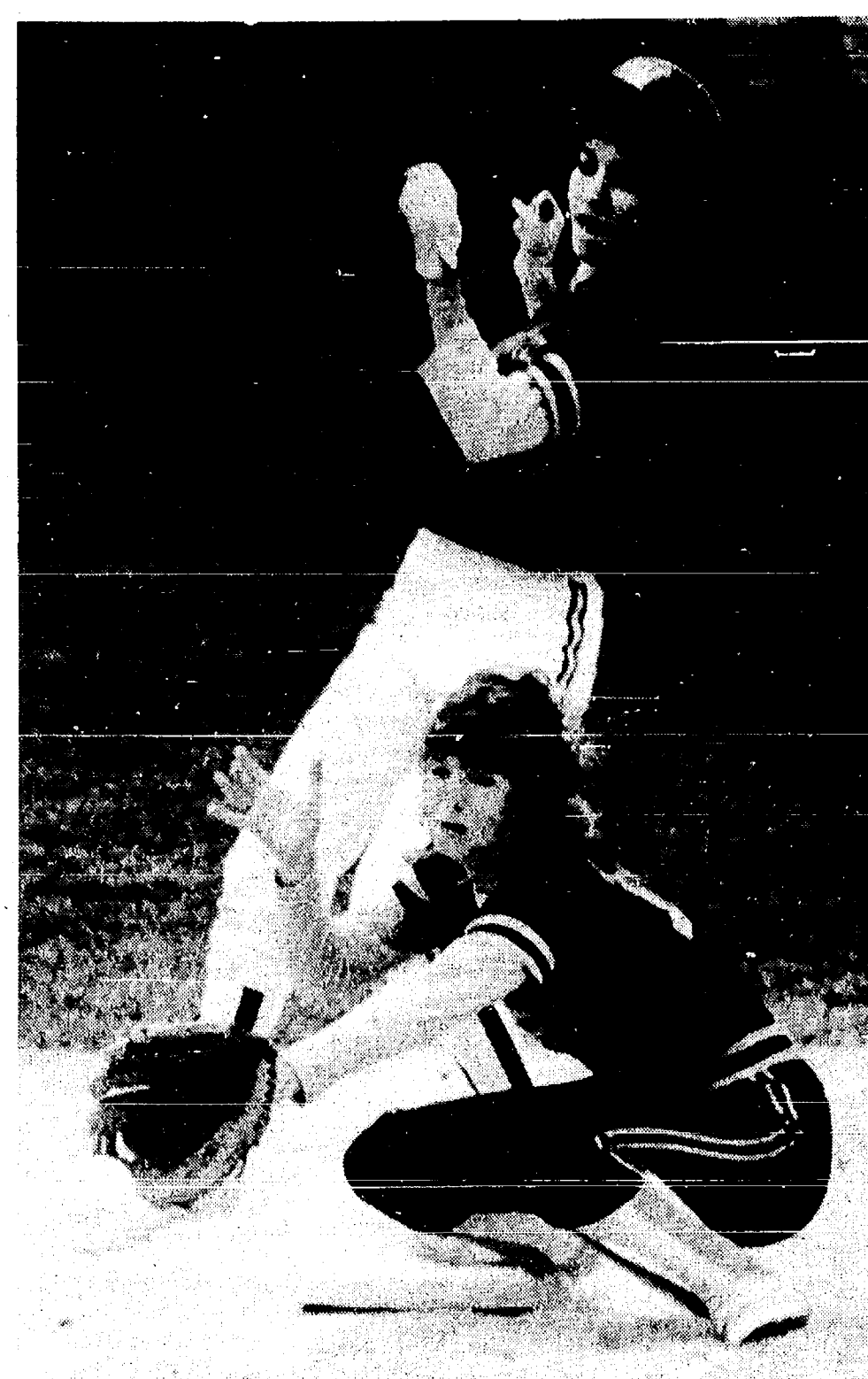

CHRISTIE PETTY crouches low to field a throw from the catcher during first game JV action against Webberville Saturday. Chelsea won both games.

Dogs Stop Webberville As Unterbrinks Shine

Lisa and Laura Unterbrink picked up the first two wins of the season for coach Pat Clarke's junior varsity softball team last Saturday, April 11 at home against Webberville.

Lisa tossed a three-hitter in a 10-3 victory in the opener and her sister didn't allow a base hit in the 6-2 second game.

In the opener, played on a windy day with occasional rain, Lisa Unterbrink struck out 11 batters and walked one on her way to her first JV win.

The Bulldogs scored three runs in the first inning and stretched their lead to 5-1 after three innings.

Freshman Heidi Boyer had two of Chelsea's six hits, including a two-run double in the first inning. It was the Dogs' only extra base hit.

Jenny Ghent was the defensive star of the game at second base, Clarke said.

In the second game, freshman Scharme Petty rapped a two-run triple in the fourth inning to key a five-run outburst for the Bulldogs.

Laura Unterbrink struck out 11 and walked four as the Bulldogs played outstanding defense behind her.

"Our two pitchers were outstand-

ing," Clarke said.

"Webberville was a fine JV team with two good pitchers. We still have a long way to go, but this was a nice way to start. Jeannie Heim did a fine job catching both games."

Petty had the only multiple-hit game for Chelsea, which picked up six for the game.

Several of the JV regulars played for the varsity as several of the regular varsity players were taking college entrance exams.

Please Notify Us of
Any Change in Address

"Since 1920"
FOX TENT AND AWNING CO.
"It's made of canvas and made it"
ATTENTION POWER BOAT, SAIL BOAT & PONTON BOAT OWNERS
Custom Mooring Covers & Replacement Convertible Tops
No job too small — We also repair — Check with us!
617 S. ASHLEY • ANN ARBOR • (313) 665-9126



Missing: Jack Wheeler & Jerry Hall

"GREAT SEASON GUYS—
WE DONE REAL GOOD"
—BRIAN "BOBBY KNIGHT" GUNDERSON

DRAINS and SEWERS CLEANED ELECTRICALLY

SINKS
SUMPS
TOILETS



PROMPT SERVICE

FLOOR
DRAINS
MAIN
LINES
STORM
SEWERS

SEPTIC TANKS — Cleaned, Installed, Repaired
DRAINFIELD & OTHER EXCAVATING

• RESIDENTIAL • COMMERCIAL • INDUSTRIAL

BOLLINGER SANITATION SERVICE

PHONE (313) 475-2097

STA-PURE Water Conditioning Co.

FEATURING THE ALL NEW

Braswell

Water Quality Systems, Inc.

A REVOLUTIONARY NEW APPROACH
TO MORE EFFECTIVE WATER TREATMENT

- ✓ TRUE TWIN TANK
- ✓ DEMAND OPERATION
- ✓ SOLID STATE CONTROLS

FOR RESIDENTIAL • COMMERCIAL AND INDUSTRIAL

SALES • SERVICE • RENTALS
FREE WATER ANALYSIS
FREE ESTIMATES
662-6700

MAIN OFFICE LOCATED AT
6212 JACKSON RD. ANN ARBOR

BOWLING

Super Six League

Standings as of April 8

	W	L
Five Alive	121	82
Classic Five	106	98
Bloppers	104	99
Chelsea Milling	103	100
Highly Hopefuls	94	109
K. of C. Auxiliary	85	118
150 games and over: S. Steele, 152; K. Clark, 165; 150; F. Kuchmaul, 150; K. Greenleaf, 158, 159; D. Winans, 158; D. Borders, 152; R. Hummel, 216; G. Baczynski, 153; J. Dunlap, 160, 179; R. Hillgoss, 159, 170, 187; L. Herrst, 165, 184.		
450 series and over: K. Clark, 462; K. Greenleaf, 458; R. Hummel, 510; J. Dunlap, 451; R. Hillgoss, 496; L. Herrst, 450.		

Chelsea Lanes Mixed League

Standings as of April 10

	W	L
Everett's Restaurant	124	90
Tigers	129	85
Wild Four	129	95
Carroll's Plucking Party	116	108
Jar Heads	113	111
Spunky's	111	113
The Lakers	110	115
Howlett Hardware	104	120
Moonbatters	101	123
Ann Arbor Centerless	100	124
Par Four	100	124
Confort Inn	90	134

Women, 425 series and over: D. Gale, 500; J. Schulze, 473; B. Bus, 519; M. Stafford, 442.

Men, 475 series and over: J. Richmond, 548; F. Boyer, 537; R. Zatorski, 523; G. Lowery, 544; G. Speer, 483; E. Keizer, 517; A. Bolman, 491; H. Norman, 514; B. Martin, 513; R. Pagliarini, 497; R. Williams, 476; M. Schnaidt, 509; T. Stafford, 522.

Women, 150 games and over: T. Jennings, 152; D. Gale, 150, 150, 170; L. Behnke, 154; J. Schulze, 171, 154; A. Clemes, 154; D. Keizer, 161; C. Norman, 176; S. Wolverson, 154; L. Trevino, 161; J. Ziel, 154; B. Bus, 164, 155, 200; M. Stafford, 154; L. Gorlitz, 150.

Men, 175 games and over: J. Richmond, 191, 180, 177; F. Boyer, 197, 198; R. Zatorski, 194, 195; G. Lowery, 190, 192; G. Speer, 201; E. Keizer, 193; A. Bolman, 202; H. Norman, 181, 192; B. Martin, 200; D. Otto, 179; R. Williams, 182; M. Schnaidt, 183, 180; R. Gorlitz, 190; T. Stafford, 184, 195.

Tri-City Mixed League

Standings as of April 10

	W	L
Chelsea Lanes	69	36
Alley Oop	62	43
The Village Tap	62	43
3-D	59	46
Gemini	58	47
Centennial Lab	56 1/2	49 1/2
Chelsea Big Boy	55	50
Zoe's	54	51
Adams Poured Walls	52	53
Fairfield Corp.	51	54
Wolverine Food & Spirits	50	55
Detroit Aflacs	49 1/2	55 1/2
Triangle Towing	46	59
Tindall Bros.	46	59
Plastigase	46	59
Dexter Party Store	45	60
All For One	44	61
D. Eichstede	43	62

Women, 475 series: K. Harrel, 481; J. Schulze, 506; P. Harok, 502; G. Williamson, 498.

Women, 175 games: E. Tindall, 187; M. L. Westcott, 176; P. Harok, 177, 188; J. Schulze, 217; N. Rosentreder, 194; F. Shadley, 179; K. Harrel, 171.

Men, 525 series: J. Shadley, 580; D. Schulze, 559; M. Gipson, 538; B. Burnett, 531.

Men, 200 games: M. Burnett, 202; A. Rosentreder, 201; D. Gipson, 223; J. Shadley, 201, 201.

Chelsea Suburban League

Standings as of April 8

	W	L
D. D. DeBurring	132	32
The Doughnut Shoppe	122	42
Flow Ezy	118	46
Sharon's Short Cuts	117	47
After Hours Hot Service	116	48
Hudson Valley Optical	115	49
Edwards Jewelry	115	49
Chelsea Assoc. Builders	115	49
Chelsea Eyeglass	105	59
Big Boy	101	63
Chelsea Pharmacy	101	63
Chelsea Lanes	87	77

Games of 155 and over: S. Schulz, 155, 187; C. Miller, 196; E. Pastor, 167; B. Harden, 161; P. Harok, 177, 191; T. Saarinen, 156; K. Bauer, 156, 189; M. Paul, 157; G. O'Quinn, 157, 161; S. Spaulding, 165; W. Gerstler, 200; G. Williamson, 159, 181; J. Norris, 158, 167; S. Kulenkamp, 158, 181; J. Schulze, 161, 169; K. Walker, 184; S. Graber, 158; M. A. Walz, 170; F. Perry, 177; J. Baku, 161, 164, 186; C. Thompson, 175, 218; J. Hafner, 166, 203; M. Lamey, 158, 168; L. Leonard, 167; L. Adler, 169.

465 series and over: S. Schulz, 483; P. Harok, 486; W. Gerstler, 471; G. Williamson, 469; J. Norris, 466; S. Kulenkamp, 484; J. Schulze, 471; P. Perry, 466; J. Baku, 511; C. Thompson, 533; J. Hafner, 507.

K. Bauer, 471.

Senior Fun Time

Standings as of April 8

	W	L
Bowling Splitters	69	43
High Rollers	67	45
Go Getters	65 1/2	47 1/2
2 S's & G's	64 1/2	47 1/2
Carl & Girls	59	53
Gochanours & Jean	58 1/2	54 1/2
Strikers	58	54
All Bad Luck	52	60
Currys & Bill	49 1/2	62 1/2
Ten Pins	45	67
Beemans & Co.	43	69
Holiday Specials	35 1/2	76 1/2

Women, 130 games and over: M. Barth, 139, 213; F. Kadau, 139; D. Lentz, 141; A. Snyder, 144; C. Reason, 144; C. Norman, 156, 146; A. Hoover, 149; 177; L. Parsons, 137, 147; E. Curry, 160, 169; Men, 160 games and over: C. Lentz, 183; J. Norman, 169, 194; S. Worden, 161; D. Bauer, 182; Ed Curry, 177.

Women, 350 series and over: M. Barth, 452; F. Kadau, 365; D. Lentz, 381; A. Snyder, 384; G. Creason, 433; C. Norman, 423; A. Hoover, 452; L. Parsons, 396; E. Curry, 447.

Men, 400 series and over: C. Lentz, 427; H. Schuurs, 440; R. Snyder, 423; G. Beeman, 426; H. Norman, 512; L. Boyd, 432; S. Worden, 436; D. Bauer, 478; Ed Curry, 445; B. Balliet, 426.

Chelsea Preps

Standings as of April 11

	W	L
Kool Jets	165	67
Landale Mtg.	150	82
Lucky Three	141	91
Bella O'Fire	139	93
Fanliers	110	122
Black Widows	99	133
Wolverines	94	138
Night Hawks	86	146
Rockers	86	146
Lucky Strikers	72	160

Games of 100: P. Lynch, 115, 135; J. Bergman, 106, 119, 104; C. Lonskey, 102; M. Messner, 101, 118, 110; D. Allen, 107; J. Navin, 102; B. Pitts, 139, 110, 127; C. Vargo, 114, 108; J. Caccoci, 108, 137; M. Smith, 128; M. Burchett, 102; D. Hansen, 112; B. Martell, 103, 140; E. Greenleaf, 146, 153, 133; A. Richards, 104, 106; C. Lonskey, 142.

300 series: E. Greenleaf, 432; B. Martell, 341; B. Pitts, 375; J. St. John, 340; M. Messner, 329; J. Navin, 345; J. Bergman, 329; P. Lynch, 332.

Chelsea Bantams

Standings as of April 11

Black Widows.....	99	133
Wolverines.....	94	138
Night Hawks.....	92	140
Rockers.....	86	146
Lucky Strikers.....	72	160
300 series: 100: P. Lynch, 115, 135; J. Bergman,		
106, 119, 140; L. Lonskey, 102; M. Messner, 101, 118,		
120; D. Allen, 107; J. Navin, 162; B. Pitts, 139, 110,		
127; C. Vargo, 114, 108; J. Ceccacci, 108, 137; M.		
Smith, 126; M. Burchett, 102; D. Hansen, 112; B.		
Martell, 103, 140; E. GreenLeaf, 146, 153, 133; A.		
Richards, 104, 108; C. Lonskey, 142.		
300 series: E. GreenLeaf, 432; B. Martell, 341; B.		
Pitts, 376; J. StJohn, 340; M. Messner, 329; J.		
Navin, 345; J. Bergman, 329; P. Lynch, 332.		

Rolling Pin League

Standings as of April 7

	W	L
Tea Cups	78	40
Beaters	78	50
Coffee Cups	70 1/2	57 1/2
Grinders	70	58
Lollipop	70	58
Happy Cookers	67	61
Troopers	66	62
Jellyrollers	66	62
Blenders	66	62
Kookie Cutters	63 1/2	69 1/2
Sugar Bowls	55	73
Silverware	49	79
Brooms	39	89

200 games: B. Halst, 211.

400 series: C. Kielwasser, 460; J. Micallef, 402; P. Kattell, 423; S. Grau, 437; M. Setta, 472; J. Guenther, 457; P. Wurster, 422; L. Clouse, 402; D. Klink, 477; G. Clark, 444; J. Canender, 415; J. Edick, 432; M. Birtles, 472; M. Plumb, 414; A. Grau, 433; B. Halst, 417; M. Ritz, 406; I. Fouty, 447; M. Kozminski, 448; R. Hornung, 417.

140 games and over: C. Kielwasser, 146, 177; K. Fouty, 153; K. Strock, 143; J. Micallef, 154; P. Martell, 158, 153; S. Grau, 140, 160; M. Setta, 165, 158, 149; S. Ringe, 145; J. Guenther, 159, 145, 153; P. Wurster, 158, 147; G. Klink, 144; L. Clouse, 154; D. Klink, 174, 158; G. Clark, 161, 164; V. Brier, 145; J. Canender, 183; J. Edick, 145, 153; M. Birtles, 161, 160; M. Plumb, 156; A. Grau, 140, 181; M. Ritz, 161; I. Fouty, 156, 151; M. Kozminski, 169, 140; B. Seiber, 148; M. Broderick, 148; R. Bushway, 154; R. Hornung, 156, 142.

Senior House League

Standings as of April 13

	W	L
Waterloo Village Market	81	24
Vogel's Party Store	55	59
Kilbreath Trucking	64	41
Mort's Custom Shop	58	47
Chelsea Lumber	58	47
VFW No. 4078	56	49
Thompson Plaza	55	50
Bollinger Sanitation	55	50
Bauer Builders	54	51
D. D. DeBurring	53	52
Freeman Machine	52	53
McCalla Reeds	49	56
United Supply	48	57
Kinetico	44	61
Chelsea Big Boy	44	61
Parts Peddler	40	65
T. C. Welding	33	72
Steele's Welding	31	74

Series over 525: G. Morton, 557; W. Kruse, 569; S. Wolak, 543; P. Sweeney, 538; E. Keizer, 564; J. Hughes, 579; D. Beaver, 540; J. Yelsik, 557; R. Herrst, 536; R. Zatorski, 527; T. Schulze, 534.

Games over 210: P. Sweeney, 224; D. Beaver, 214; J. Yelsik, 211; Dave Thompson, 212; T. Schulze, 221; D. Clouse, 210.

BIF's Tupper Bowlers

High games: T. J. Miller, 73, 67; D. Ulberg, 28, 50; D. Kloosterman, 48, 92.

Chile peppers aren't peppers, although you couldn't tell your tongue that. Technically they are fruits, members of the genus Capsicum. The distinguishing characteristic of peppers comes from the presence of capscium, a clear highly pungent substance; the more of this stuff, the hotter the pepper.

Free Fishing Week-End Highlights DNR Week

A week-end of free fishing, boating and camping will kick off a number of scheduled events planned by the Department of Natural Resources (DNR) for Sesquicentennial Natural Resources Week, June 7-14, as proclaimed by Governor James J. Blanchard.

"These scheduled events will afford a special opportunity for Michigan residents and our outstate visitors to not only enjoy the State's many natural recreational resources," said DNR Director Gordon E. Guyer, "but also, to recognize and appreciate those same resources that have made Michigan one of the major travel destinations in the United States."

Michigan's free fishing week-end, June 6-7, will headline the list of events by allowing residents and non-residents to fish without a fishing license. The week-end was approved by the Natural Resources Commission, who additionally approved an annual Michigan free fishing week-end over the next five years, to coincide with the National Fishing Week, held annually, the first full week of June.

Other events scheduled during the week include:

—Free overnight lodging at all of the 150 State Forest Campgrounds on June 6 and June 7.

—Free vehicle entry into all 87 State Park and Recreation Areas on June 7. Open houses at each park and recreation area will also take place.

—Free mooring, launching and parking at the 11 State-owned harbors and 26 State public access sites on June 7.

—Open houses at all 84 DNR Regional, District and Field Offices and six State-operated fish hatcheries on selected days from June 8-12.

—A "living legends" awards ceremony honoring conservation leaders, past and present, communities and industries on June 12.

—A State-wide rivers canoe flotilla, tentatively planned for June 13, held in conjunction with Michigan Rivers Month held in June.

—A reunion of the depression era Civilian Conservation Corps at North Higgins Lake State Park from June 4-7.



SCOTT J. STRUDGEON

Scott Strudgeon Promoted With Metro Park System

Scott J. Strudgeon has been promoted to the position of park maintenance supervisor at Kensington Metropark near Milford/Brighton.

He previously was general park maintenance foreman at Delhi, Dexter-Huron and Hudson Mills Metropark in Washtenaw county, Huron Meadows in Livingston county, and Indian Springs and Marshbank Metroparks in Oakland county.

Strudgeon started at Hudson Mills Metropark in 1974 and became maintenance foreman at the park in 1983. He received the "HCMA Outstanding Employee of the Year" award in 1983.

He graduated from Pinckney High school, Pinckney, and attended Washtenaw Community College and North West Michigan College in Traverse City.

Strudgeon succeeds George Prieskorn, who held the park maintenance position at Kensington park since 1982 and resigned to enter private business.

Strudgeon is chairman of the Dexter Village Park Commission. He and his wife, Cynthia, and their two children reside in Dexter.

SPORTS NOTES

BY BRIAN HAMILTON

It looks like high school basketball is all set to have the three-point shot in effect next season.

Does that thrill you?

At the beginning of the most recent college basketball season, when the rule was first implemented, I thought the new rule was a bad idea.

I still don't like it much. But I have to admit, it added a new dimension to college basketball. Providence never would have gone so far in the NCAA tournament without the rule. Many teams who found themselves behind in the closing seconds were able to pull out victories, victories that would have been nearly impossible the year before.

A three-point rule could be one of the best, and one of the worst, things to happen to high school basketball.

You only have to look as far as next year's Chelsea High school basketball team to see why it could be a good idea.

Unless somebody named Kareem Abdul Olajuwon moves here, the Bulldogs will live and die by the jump shot. If you thought the Dogs were a little on the short side this year, wait 'til next season. Greg Boughton and Tim Anderson have a little height, but they aren't what you'd call dominating players on the inside.

If Chelsea can hit 35 percent (wishful thinking?) from three-point range, they'll have a lot better chance against teams like Milan, Pinckney and Lincoln, who will all have some height.

Chelsea isn't the only small high school in this predicament, which is the reason I'm a lot more in favor of a three-point rule for high school.

High school coaches, obviously, have to work with the talent available in the school district. And in districts like Chelsea, where the gene pool leans toward white and Germanic, true centers are hard to come by. This isn't likely to change, especially since Rahn Rosentreter can't go out and recruit.

So, the three-point rule could be more of an equalizing factor in high school.

If I were Junior Morseau, Larry Nix, Matt Monroe, John Cattell, or one of the Plank boys, I'd shoot a couple hundred jump shots every day from now on.

The bad side to this rule is in the officiating. Trying to judge a three-point shot with two officials will be difficult at best. The angles of view will be awkward. There will be a lot of mistakes. There are already so many things for officials to watch. Some excitable coaches will pick up a lot of technical fouls.

If nothing else, I hope athletic directors everywhere have the three-point lines painted black so they clash with the white toes of most basketball shoes. It'll make the close calls a lot easier to see.

The Chelsea High school spring sports season gets into full swing this week, assuming the weather co-operates.

And when it's all over, don't be surprised to see three or four more Southeastern Conference championship trophies in the cases by the fishbowl.

The varsity softball team won four straight Saturday with some of their best girls off taking the ACTs.

Coach Charlie Walker is blessed with both strength and humor on his coaching staff. His team always plays good defense and is sound fundamentally. The Dogs could make a run at the state championship again this year.

I've talked to a couple of the Bulldog baseball players and they are charged up. They are serious about winning the baseball championship to complete the football, basketball, baseball triad. That extra motivation could make the difference.

This year's baseball team may not have the stars it had last year, but it has many solid athletes and a good attitude. This could be their year.

Bill Bainton's girls track team could dominate the league as it did last year. There are so many good distance and middle distance runners back, many of whom were on the runner-up state cross country team last fall. They know how to compete and how to come through in the clutch.

I don't really have a good feel for the boys track team. But if new coach Ted Wilson's enthusiasm is contagious, the boys could also find themselves on top of the SEC.

There are some exceptional performers on the team, none better than pole vaulter Mike Westhoven, who broke 13 feet last year in his first season.

Oh, yes, Chelsea does have a tennis team, although the league doesn't recognize a champion. If it did, however, Chelsea would have been last year's runner-up. They should do at least that well this year, since Saline and Pinckney are the only other schools with teams.

CHELSEA HARDWARE WILL BE CLOSED EASTER SUNDAY

We will re-open
Monday, April 20th at 8 a.m.

HOMEOWNER LOANS
\$6,000 to \$100,000
anywhere in Michigan
FAST SERVICE
Call free 1-800-292-1550
First National Acceptance Co.
ALSO
CASH FOR LAND CONTRACTS

BOWLING

Having Fun Having
To Keep Your Own Score!

OPEN BOWLING HOURS

SUNDAY	11:30 a.m. to 5:30 p.m. 10:00 p.m. to 11:00 p.m.
MONDAY	12 Noon to 6 p.m. 9 p.m. to 12 Midnight
TUESDAY	9 a.m. to 5:30 p.m. 8:30 p.m. to 12 p.m.
WEDNESDAY	12 Noon to 6 p.m. 9:00 to Midnight
THURSDAY	12 Noon to 6 p.m. 9 p.m. to 2:00 a.m.
FRIDAY	12 Noon to 6:30 p.m. 9:00 p.m. to 12 Midnight
SATURDAY	Normal open bowling hours are 12:30 p.m. to 12 Midnight, BUT . . . this is tournament time and special events time—so please call ahead to be sure of the open bowling schedule for the day. We do have a reservation program, with a new hourly rate of pay.

If you need your new bowling ball drilled or your old ball re-drilled, our Pro Shop

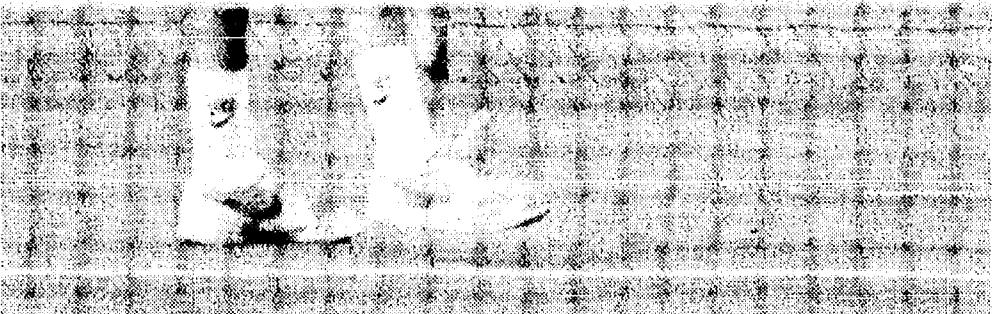
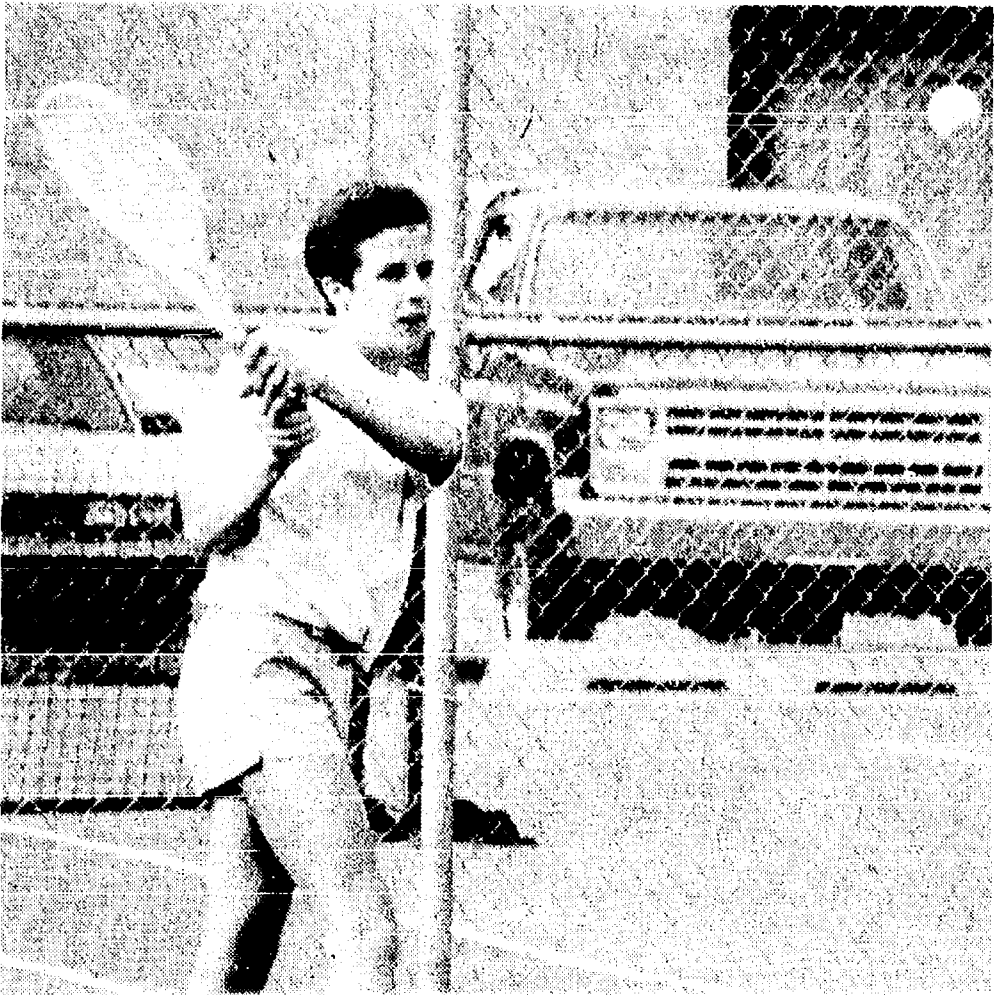

JOHN STEVENS, playing number two singles for Chelsea Monday against Allen Park Cabrini, returns a shot to Cabrini's Tom Connolly. The senior was the only singles winner of the day for Chelsea, 6-3, 6-4.



FRESHMAN JOHN RIGG played his first match ever for the Bulldogs on Monday in the season opener against Allen Park Cabrini. Chelsea lost the match, 2-5.

Nature from Your Backdoor

By Glenn R. Dudderar

Thanks at least in part to that familiar saying about a young man's fancy, we often think of spring as a time of courtship.

For many of the wildlife residents of Michigan, however, courtship is going on now.

The resident waterfowl, for instance, are beginning their courtship rituals now. People who have a Sunday afternoon habit of feeding the MSU ducks along the Red Cedar River are finding that the ducks suddenly have other priorities. Ducks that would gobble up stale bread and popcorn in January aren't as interested in food in February. Well fed all winter, they have the energy reserves for courting, and right now, that's more important to them than food, especially on a sunny day.

In urban areas, this is the time of

year to observe several squirrels chasing through the trees and along the telephone wires and wrestling and tumbling on the ground. The squirrels' frolic in the snow is more serious than it looks, for this is both courtship and mating time. The young squirrels will be born in late March or early April, when food is becoming readily available for the mothers nursing young.

At the bird feeder, you may see signs that Michigan's resident birds are beginning their pairing and courtship. Cardinals, for instance, will more consistently show up in pairs, and you may see the males feeding the females as part of the courtship routine. They'll mate later so that young hatch in late spring or early summer.

Great horned owls are engaged in courtship and mating now. Eggs laid

now will hatch about the time the snow has melted and food is becoming more readily available to adult owls with hungry young to feed.

People who live in rural areas may be seeing foxes doing what looks like a ritual dance. This is part of their courtship and mating display. Fox kits will be born in June.

This is the time when people start seeing male and female raccoons together for a brief time, wrestling and tumbling about on the ground. They, too, are involved in courtship and mating. Their young will then be born in April.

Rabbits are also courting and mating now. The male rabbit runs circles around the female, often jumping over her. She doesn't stand still while this is going on, so your snow-covered yard may have so many rabbit tracks that you might think a whole herd of rabbits had gone through. Chances are it was just one active pair, however.

Later in February and in early March is the true groundhog's day in Michigan, the time when hibernating groundhogs come out of their burrows. Often the males come out first and begin roaming the countryside in search of females whose dens they will share for a period of courtship and mating.

Depending on when the ground thaws, it's also a time when that old, familiar pest, the mole, is smitten. The male mole wanders widely in search of females, often putting on an impressive exhibit of mole tunneling ability.

Some animals are not courting now, of course. For deer, the time of courtship is the fall. For bears, which are still hibernating, courtship and mating occurred in the summer and young are being born now.

For many of our more common animals, however, the mid-February holiday for sweethearts is very appropriate. Even the migratory songbirds that we'll see engaged in courtship and mating rituals in April and May are starting their courtship now in the South. What you'll see then is the end of what you see starting now in our resident birds as you observe nature from your backdoor.

CHELSEA ROTARY CLUB

Meets each Tuesday at noon
Woodland Room
Chelsea Community Hospital

This is an opportunity for you to become a charter member of Chelsea's newest civic club.

More Info: ROTARY - P.O. BOX E, CHELSEA, MICH. 48118
475-2508, 475-1830, 475-8139

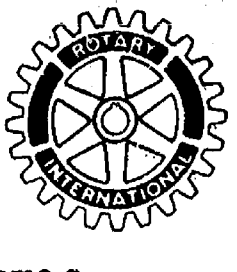

Advertisers Like To Know You
Read Their Adv. in The Standard

"GET READY FOR SPRING"

call

KLINK EXCAVATING

for

TOP SOIL
SAND

PROCESSED
ROAD GRAVEL

ASPHALT
DRIVES

ALL TYPES OF STONES

LIMESTONE

475-7631



TRANE™

EARLY SEASON SALE

HIGH EFFICIENCY
CENTRAL AIR CONDITIONING

- Quiet Operation
- Top Discharge
- 9.5 S.E.E.R. Rating

Installed From **\$1695**

BTD 724A 100C Exp. 7-1-87



"AIR CONDITIONING,
HEATING, PLUMBING
& REFRIGERATION"

2311 S. Industrial Hwy.
ANN ARBOR, MI 48104
(313) 665-9111

FEED

FOR PROFIT

See us for feed needs!



Feed Formulas Tested, Proved To Get Results

Extra proteins, vitamins and minerals in proper balance, scientifically blended, make our feeds real profit producers for you.

Farmers' Supply Co.

Phone 475-1777

Follow

The Chelsea Standard

Copies of The Standard are available at the following locations:

★ IN CHELSEA ★

- Big Boy Restaurant
- Chelsea Hospital Gift Shop
- Chelsea Pharmacy
- Chelsea 76 Store
- Chelsea Standard Office
- Kusterer's Food Market
- Inverness Inn
- North Lake Store
- Polly's Market
- Chelsea Pump 'N' Pantry
- Tower Mart Party Store
- Vogel's Party Store
- Cavanaugh Lake Store

★ IN GRASS LAKE ★

- Russell's Party Store

★ IN GREGORY ★

- Tom's Market

★ IN PORTAGE LAKE AREA ★

- The Trading Post

★ IN DEXTER ★

- Country Place
- Dexter Pharmacy
- Dexter Pump 'N' Pantry
- Huron Creek Party Store
- Dave's Dexter Depot

★ IN UNADILLA ★

- Unadilla Store

The U.S. Employment Service and its affiliated state agencies administer a labor certification program required by the Immigration and Nationality Act. In fiscal 1984, approximately 31,000 applications for permanent and temporary labor certifications were processed.

RENTALS

QUALITY RENTAL EQUIPMENT

- Air Compressor
- Cement Mixer
- Compactor
- Concrete Vibrator
- Cutoff Saw
- Demolition Hammer
- Electric Hand Tools
- Generator • Pumps
- Lawn Roller • Lawn Mower
- Post Hole Auger
- Pressure Washer
- Roto-Hammer
- Roto-Tiller • Spreader
- Moving Dolly
- Hydraulic Jacks
- Floor Sanders



VILLAGE LAWN & GARDEN CENTER

Agent of Contractor's Tools, Inc.

120 S. Main, Chelsea

Open Mon. thru Sat., 8-5

475-3313

UNADILLA STORE

AND DELI

Sun.-Thurs. Open 9:00-10:00

Fri. & Sat. Open 9:00-10:00

SINCE 1873

OLDEST STORE IN LIVINGSTON COUNTY IN OF DOWNTOWN UNADILLA

OPEN ALL YEAR - 7 DAYS 498-2400

WE HAVE GROCERIES - BEER - WINE - LIQUOR - ICE CREAM - WOOD - FISHING NEEDS - GAS - OIL - A LITTLE OF EVERYTHING

Support your local farmer, buy our REAL ice cream & dairy products.

DELI IS OPEN

RENIE'S HERE - HOME-MADE PIZZAS

ALWAYS-BIG SUBS, BREAD STICKS, PIZZA SLICES

SMALL STUFFED PIZZAS

DELI HOURS ARE FRI., SAT., & SUN. FROM 5 P.M. TILL CLOSING

REGULAR, CHOCOLATE, SALAD & VEGETARIAN PIZZAS

OUR ICE CREAM PARLOR IS OPEN

REAL ICE CREAM - NEW HOME-MADE WAFFLE CONES

HOT FUDGE SUNDAES (you can eat dish and all)

16 FLAVORS OF ICE CREAM & PENNY CANDY

BETTY LYTTLE, Owner

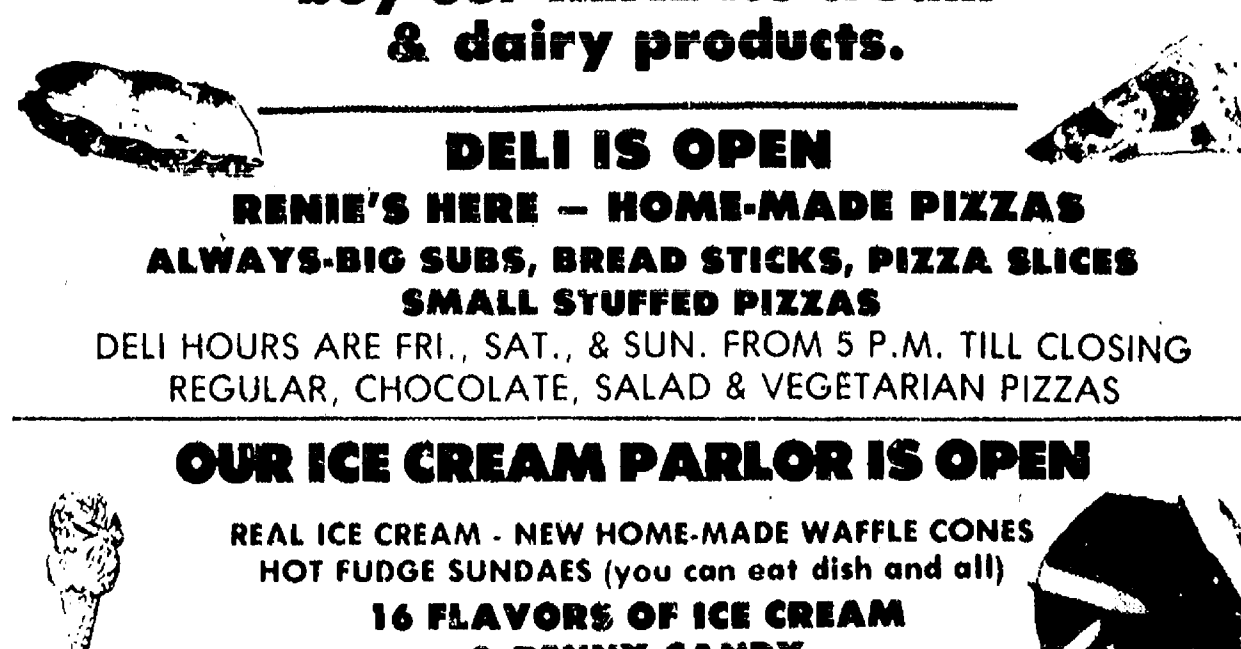

ATTEND EASTER SERVICES IN CHURCH

Assembly of God—

FIRST ASSEMBLY OF GOD
The Rev. Phil Farnsworth, Pastor
Every Sunday—
9:45 a.m.—Sunday school.
11:00 a.m.—Worship service and Sunday school nursery for pre-schoolers.
6:00 p.m.—Evening worship.
Every Wednesday—
7:00 p.m.—Christ's Ambassadors. Bible study and prayer.

Baptist—

GREGORY BAPTIST
The Rev. W. Truman Cochran, Pastor
Every Sunday—
9:45 a.m.—Sunday school.
11:00 a.m.—Morning worship.
6:00 p.m.—Young people.
7:00 p.m.—Evening worship.
Every Wednesday—
7:00 p.m.—Youth group.

Fellowship Baptist—

FELLOWSHIP BAPTIST
The Rev. Larry Mattis,
The Rev. Roy Harbison, pastors.
662-7038
Every Sunday—
9:00 a.m.—Worship service at the Rebekah Hall.

Catholic—

ST. MARY
The Rev. Fr. David Philip Dupuis, Pastor
Every Sunday—
8:00 a.m.—Mass.
10:00 a.m.—Mass.
12 noon—Mass.
Every Saturday—
12:30 noon-1:00 p.m.—Confessions.
6:00 p.m.—Mass.

Christian Scientist—

FIRST CHURCH OF CHRIST SCIENTIST
1883 Washtenaw Ave., Ann Arbor
Every Sunday—
10:30 a.m.—Sunday school, morning service.

Church of Christ—

CHURCH OF CHRIST
13661 Old US-12, East
A. Dean Gittings, Jr., Minister
Every Sunday—
9:30 a.m.—Bible classes, all ages.
10:30 a.m.—Worship service. Nursery available.
6:00 p.m.—Worship service. Nursery available.
Every Wednesday—
7:00 p.m.—Bible classes, all ages.
First and Third Tuesday of every month—
7:00 p.m.—Ladies class.

Episcopal—

ST. BARNABAS
2800 Old US-12
(Directly across from the Fairgrounds)
The Rev. Fr. Jerrold F. Beaumont, O.S.P.
475-2003 or 475-9370
Thursday, April 16—Maundy Thursday.
7:30 p.m.—Laying Bare the Altar.
Friday, April 17—
12:00 noon-3:00 p.m.—Good Friday worship.
Saturday, April 18—
7:30 p.m.—Easter Vigil.
Sunday, April 19—Easter.
10:00 a.m.—Mass.

Free Methodist—

CHELSEA FREE METHODIST
7645 Wexner Rd.
Mearl Bradley, Pastor
Wednesday, April 15—
9:30-11:00 a.m.—Ladies Bible study.
7:00 p.m.—Mid-week service.
Friday, April 17—Good Friday.
12:30 p.m.—Free Methodist church hosting Chelsea community Good Friday services.
7:00 p.m.—Film, "The Crucifixion."
Sunday, April 19—Easter.
7:30 a.m.—Sunrise Service. Film, "Resurrection and Ascension."
8:00 a.m.—Easter breakfast.
9:45 a.m.—Sunday school.
11:00 a.m.—Easter Celebration.
Note: No evening service.
Tuesday, April 21—
8:30 a.m.—Community ministers meeting.
9:30-11:00 a.m.—Ladies Bible study.
7:30 p.m.—Growth Group No. 2.
Wednesday, April 22—
7:45 p.m.—Growth Group No. 1.
9:30-11:00 a.m.—Ladies Bible study.
7:00 p.m.—Mid-week service.

Lutheran—

FAITH EVANGELICAL LUTHERAN
The Rev. Mark Porinsky, Pastor
Thursday, April 16—
7:30 p.m.—Maundy Thursday worship with Lord's Supper. Leviticus 16:15-22.
Evening—Choir practice.
Friday, April 17—
7:30 p.m.—Good Friday worship. 2 Corinthians 5:21.
Sunday, April 19—Easter.
7:00 a.m.—Easter Sunrise Service. Sermon on the Emmaus Disciples (Luke 24).
8:00 a.m.—Easter breakfast.
10:00 a.m.—Easter Festival service. Sermon on Job 19:25-27.
Note: Lord's Supper will not be celebrated in either Easter service.

ST. JACOB EVANGELICAL LUTHERAN
12501 Rietmiller Rd., Grass Lake
The Rev. Andrew Bloom, Pastor
Every Sunday—
9:00 a.m.—Sunday school.
10:10 a.m.—Divine services.

OUR SAVIOR LUTHERAN

1615 S. Main, Chelsea
The Rev. Franklin H. Giebel, Pastor
Thursday, April 16—Maundy Thursday.
7:30 p.m.—Worship. Holy Communion.
Friday, April 17—Good Friday.
7:30 p.m.—Worship.
Sunday, April 19—Easter Day.
7:00 a.m.—Sunrise Mass.
8:00 a.m.—Breakfast.
9:00 a.m.—Bible classes.
10:30 a.m.—Worship. Holy Communion.
Tuesday, April 21—
8:30-10:00 a.m.—Chelsea Ministry Fellowship at Chelsea Community Hospital.
Wednesday, April 22—
10:00 a.m.—Mothers Bible class.
1:00 p.m.—Pastor's Bible class.

ST. THOMAS LUTHERAN

Ellsworth and Haab Rds.
The Rev. John Riske, Pastor
Thursday, April 16—
8:00 p.m.—Maundy Thursday worship service with Holy Communion.
Friday, April 17—
1:30 p.m.—Good Friday worship.
Saturday, April 18—
9:30 a.m.—Youth Choir.
Sunday, April 19—
8:00 a.m.—Easter Sunrise Service with Holy Communion.
8:15-9:15 a.m.—Easter breakfast.
10:00 a.m.—Worship service with Holy Communion.
Tuesday, April 21—
7:00 p.m.—Catechism.
8:00 p.m.—Elders.

TRINITY LUTHERAN

5758 M-36, three miles east of Gregory
William J. Troelen, pastor
Every Sunday—
8:00 a.m.—Worship service.
9:30 a.m.—Sunday and Bible school.
10:45 a.m.—Worship service.

ZION LUTHERAN

Corner of Fletcher and Waters Rds.
The Rev. John R. Morris, Pastor
Friday, April 17—Good Friday.
1:30 p.m.—Worship with Holy Communion.
Saturday, April 18—
1:00 p.m.—Altar Guild decorates for Easter.
Sunday, April 19—Easter Day.
7:00 a.m.—Sunrise Service.
8:00 a.m.—Breakfast.
10:15 a.m.—Easter skit by youth.
10:15 a.m.—Worship with Holy Communion.
Tuesday, April 21—
8:30 a.m.—Chelsea Ministers at Chelsea Community Hospital.
10:00 a.m.—Sewing and activities.
4:00 p.m.—Joy-makers.
7:15 p.m.—Senior Choir.

Methodist

SALEM GROVE UNITED METHODIST
The Rev. Don Woolum, Pastor
Every Sunday—
9:30 a.m.—Church school.
11:00 a.m.—Morning worship.

FIRST UNITED METHODIST

128 Park St.
The Rev. Dr. Jerry Parker, Pastor
Wednesday, April 15—
9:30 a.m.—Sarah Circle meets in the home of Mrs. Vera Branton.

3:30 p.m.—Praise Choir.
3:30 p.m.—Glory Choir.
6:00 p.m.—Carollers.
6:30 p.m.—Rainbow Ringers.
7:15 p.m.—Tintinnabulators.
8:05 p.m.—Chancel Choir.
Thursday, April 16—
7:00 p.m.—Maundy Thursday service with Communion.
Friday, April 17—
7:00 p.m.—Council of Ministries in the Education Building.
Note: Building meeting cancelled.
Friday, April 17—
1:00 p.m.—Good Friday worship service at Free Methodist church.
Sunday, April 19—Easter.
7:00 a.m.—Sunrise Service.
7:30 a.m.—Easter breakfast.
8:15 a.m.—Crib nursery opens.
8:30 a.m.—Worship service.
8:30 a.m.—Enrichment time for all preschoolers.
9:00 a.m.—Kindergarten, first, and second graders leave worship service for enrichment time.
9:30 a.m.—Fellowship time.
9:45 a.m.—Church school classes for everyone.
10:45 a.m.—Church school concludes.
11:00 a.m.—Worship service.
11:00 a.m.—Enrichment time for two-three- and four-year-olds through kindergarten.
11:30 a.m.—First and second graders leave worship service for enrichment time upstairs in the Education Building.
12:00 noon—Fellowship time.
12:05 p.m.—Crib Nursery closes.
Tuesday, April 21—
8:30 a.m.—Ministerial Fellowship meets at the Chelsea Community Hospital.
10:00 a.m.—Church Staff meets in the church school annex.
12 noon-6:30 p.m.—Kindergarten Round-up in the lower floor of the Education Building.
7:30 p.m.—Wesleyan Circle.
Wednesday, April 22—
9:00 a.m.—4:30 p.m.—Kindergarten Round-up in the lower floor of the Education Building.
3:30 p.m.—Praise Choir.
3:30 p.m.—Glory Choir.
6:00 p.m.—Carollers.
6:30 p.m.—Rainbow Ringers.
7:15 p.m.—Tintinnabulators.
8:05 p.m.—Chancel Choir.

FIRST UNITED METHODIST

Parks and Territorial Rds.
The Rev. Larry Nichols and
The Rev. David Goldsmith, Pastors
Every Sunday—
8:00 a.m.—Sunday school.
11:15 a.m.—Worship service.

WATERLOO VILLAGE UNITED METHODIST

8118 Washington St.
The Rev. Larry Nichols and
The Rev. David Goldsmith, Pastors
Every Sunday—
10:00 a.m.—Sunday school.
11:15 a.m.—Worship service.

METHODIST HOME CHAPEL

Every Sunday—
8:45 a.m.—Worship service.

NORTH LAKE UNITED METHODIST CHURCH

14111 N. Territorial Road
The Rev. Sandra Willobee, Pastor
Thursday, April 16—Maundy Thursday.
7:30 p.m.—P. by Communion.
Sunday, April 19—Easter Sunday.
7:30 a.m.—Sunrise Service.
8:15 a.m.—Easter breakfast.
9:00 a.m.—Egg hunt.
10:00 a.m.—Regular worship service.
Nursery provided.

SHARON UNITED METHODIST

Corner Pleasant Lake Rd. and M-52
The Rev. Evans Bentley, Pastor
Every Sunday—
10:00 a.m.—Sunday school.
11:00 a.m.—Worship service.

Mormon—

CHURCH OF JESUS CHRIST OF LATTER-DAY SAINTS
1330 Freer Rd.
Wayne L. Winzenz, president
Every Sunday—
9:30 a.m.—Sacrament.
10:50 a.m.—Sunday school.
11:40 a.m.—Priesthood.

Non-Denominational—

CHELSEA CHRISTIAN FELLOWSHIP
337 Wilkinson St.
Erik Hansen, Pastor
Every Sunday—
10:00 a.m.—Learning from God's word.
10:55 a.m.—Morning worship, prayer, service, and Junior church.
6:00 p.m.—Bible instruction and fellowship.
Every Monday—
7:00 p.m.—Faith, hope and love, (women's ministry). Location to be announced.
Every Second Tuesday—
7:00 p.m.—Royal Ranger Christian Scouting.
Every Wednesday—
7:00 p.m.—Bible study and prayer for special needs.

CHELSEA CHRISTIAN MEN'S FELLOWSHIP PRAYER BREAKFAST

Chelsea Hospital Cafeteria
Second Saturday Each Month—
8:00 a.m.—Breakfast.
8:30-10:00 a.m.—Program.

CHELSEA FULL GOSPEL

11452 Jackson Rd.
The Rev. Chuck Clemons and
Richard Zimmer, pastors
Every Sunday—
10:00 a.m.—Sunday school.
11:00 a.m.—Morning worship.
6:30 p.m.—Evening worship.
Every Wednesday—
7:00 p.m.—Mid-week prayer and Bible study.

CHELSEA HOSPITAL MINISTRY

Every Sunday—
10:00 a.m.—Morning service, Chelsea Community Hospital Cafeteria.

COVENANT

50 N. Freer Rd.
The Rev. Ron Smeenge
Every Sunday—
9:00 a.m.—Church school.
10:30 a.m.—Worship service. Communion first Sunday of each month.
Every Wednesday—
7:00 p.m.—Bible study.

IMMANUEL BIBLE

145 E. Summit St.
Ron Clark, Pastor
Every Sunday—
9:45 a.m.—Sunday school, nursery provided.
11:00 a.m.—Morning worship, nursery provided.
6:00 p.m.—Evening worship.
Every Wednesday—
7:00 p.m.—Family hour, prayer meeting and Bible study.

MT. HOPE BIBLE

12884 Trist Rd., Grass Lake
The Rev. Ken Bilsborrow, Pastor
Every Sunday—
10:00 a.m.—Sunday school.
11:00 a.m.—Morning worship.
6:00 p.m.—Evening service.
Every Wednesday—
7:00 p.m.—Bible study.

NORTH SHARON BIBLE

Sylvan and Washburne Rds.
The Rev. Timothy E. Booth, Pastor
Every Sunday—
10:00 a.m.—Sunday school.
11:00 a.m.—Worship service.
8:00 p.m.—Senior High Youth meeting. Youth choir.
7:00 p.m.—Evening worship service; nursery available. All services interpreted for the deaf.
Every Wednesday—
7:00 p.m.—Bible study and prayer meeting, nursery available. Bus transportation available: 428-7222.

Presbyterian—

FIRST UNITED PRESBYTERIAN
Unadilla
John Marvin, Pastor
Every Sunday—
11:00 a.m.—Worship service.

United Church of Christ—

BETHEL EVANGELICAL AND REFORMED
Freedom Township
The Rev. Roman A. Reineck, Pastor
Every Sunday—
10:00 a.m.—Worship service.

CONGREGATIONAL

121 East Middle Street
The Rev. John Gibbon, Pastor
Thursday, April 16—Maundy Thursday.
7:30 p.m.—Worship service and Communion.
Choir rehearsal following service.
Friday, April 17—Good Friday.
1:00 p.m.—Ecumenical worship service at Chelsea Free Methodist church.
Sunday, April 19—Easter.
8:00 a.m.—Worship service.
9:00 a.m.—Easter breakfast.
10:30 a.m.—Worship service and Confirmation.
11:30 a.m.—Coffee and fellowship gathering.

ST. JOHN'S

Rogers Corners, Waters and Fletcher Rds.
The Rev. Theodore Wimmer, Pastor
Every Sunday—
10:30 a.m.—Worship service, Sunday school.

ST. JOHN'S EVANGELICAL AND REFORMED

Francisco
The Rev. Paul McKenna, Pastor
Every Sunday—
10:30 a.m.—Sunday school and worship service.
First Sunday of every month—
Communion.

ST. PAUL

The Rev. Erwin R. Koch, Pastor
Wednesday, April 15—
6:30 p.m.—Chapel Choir rehearsal.
6:30 p.m.—Youth Choir rehearsal.
7:30 p.m.—Chancel Choir rehearsal.
Thursday, April 16—Maundy Thursday.
6:00 p.m.—Friendship Group pot-luck.
7:30 p.m.—Maundy Thursday Service of Tenebrae and Holy Communion.
Friday, April 17—Good Friday.
12:30 p.m.—Community Good Friday service at Chelsea Free Methodist church.
6:00 p.m. Friday—6:00 a.m., Saturday, April 18—Good Friday Prayer Vigil.
Sunday, April 19—Easter.
8:00 a.m.—Early Easter Service with Communion led by Senior High YF.
9:45 a.m.—Easter breakfast.
9:30-10:15 a.m.—Church school.
10:30 a.m.—Easter program and later Easter Service with Holy Communion.
Monday, April 20—
Courier articles due.
Tuesday, April 21—
7:30 p.m.—Church Council.

Notice to Church Secretaries

All church schedules must be in our office at 300 N. Main St., Chelsea, in writing, no later than Thursday at 1 p.m. in order to appear in the next week's edition.

REVIVAL SERVICES Starting April 19, 1987

7:00 p.m.
2400 N. TURNER ST.
LANSING, MICH.
Pastor: Rev. L. Crenshaw
Evangelist: Emma Pickell
Everyone Welcome!
We welcome your Music and Singing

St. Paul UCC Church Has Full Schedule of Easter Services

St. Paul United Church of Christ will celebrate Maundy Thursday with Holy Communion and a Service of Tenebrae at 7:30 p.m. Members of the 1987 Confirmation Class will partake of the sacrament for the first time, and following the service will have their class picture taken. Their parents will participate in the Tenebrae Service, reading scripture passages reflecting the last hours of Jesus' life leading up to the crucifixion. "Tenebrae" means "darkness," with candles gradually being extinguished symbolizing the gathering darkness of death and the fleeing of the disciples. The Chancel Choir will sing.

A Good Friday Prayer Vigil will begin at 6 p.m. and conclude at 6 a.m. Saturday morning. The sanctuary will be lit with candle-light, and the quietness will enhance the atmosphere of prayer and meditation. Members of the church will be in church during the entire evening, and coffee will be available. The community is invited. The Prayer Vigil is sponsored by the Spiritual Life Department. Meditation guides will be available.

Easter Sunday services will begin at 8 a.m. with worship being led by the Senior High Fellowship. They have written an original service, with

various musical instruments being used, including the harp, trumpet, and flutes. A chancel drama depicting the first Easter will include many youth. A Service of Communion will also be observed. An Easter Breakfast will be served from 9 to 9:45 a.m. in the Fellowship Hall, served by the young people, to which the congregation and community is invited. The church school program will be held from 9:30 to 10:15 a.m., and the later service will begin at 10:30 a.m., with Holy Communion. The Chapel, Youth and Chancel Choirs will sing at the later service.

GIVE THE TIME OF YOUR LIFE.

Be a volunteer.

A Friendly Church



Active Christian fellowship in church-school, worship, music and caring.

WORSHIP SCHEDULE:

Crib Nursery, 8:15 a.m.
Worship Service, 8:30 a.m. and 11:00 a.m.
Church School, 9:45 a.m.
Sunrise Service, 7:00 a.m.
For complete schedule call the church office at 475-8119

First United Methodist Church

128 Park Street, Chelsea

Easter Season At St. Barnabas

The message of the Easter Season is one of sacrifice, love and salvation for all.

- Sacrifice for us by God who cares so deeply that He gave His Son to bear our sins even to the death of the cross.
- Love so deep that Christ willingly died that we might live.
- Salvation for us in our sins being forgiven and in the promise of life eternal in the Risen Lord.

It is a very special Season. Accept God's great gifts for you, gifts unearned yet freely given.

COME AND WORSHIP THIS SEASON. COME AND GREET THE LORD OF YOUR LIFE. COME HOME TO CHURCH.

Easter Season Schedule

Sunday of Passion (Palm Sunday) 10:00 a.m. Liturgy of the Palm and Mass
Monday in Holy Week 7:30 p.m. Mass
Tuesday in Holy Week 7:30 p.m. Mass
Wednesday in Holy Week 7:30 p.m. Mass
Maundy Thursday 7:30 p.m. Mass and Laying Bare the Altar
Good Friday 12:00 to 3:00 p.m. The Ore
Holy Saturday 7:30 p.m. The Great Vigil of Easter
Easter Day 10:00 a.m. Mass of the Resurrection

St. Barnabas Episcopal Church

20500 Old US—12
Chelsea, Michigan

The Easter Bunny

is Coming to

Chelsea McDonald's!!

Saturday, April 18th

★ Easter Egg hunt at Veterans Park, noon till 2:00 p.m.

★ Get your picture taken with Mr. Bunny (for only \$2.50)

★ Back to McDonald's, 2:30 till 4:00 p.m.

Bring your own basket . . . and have a McDonald's Easter!



1535 S. Main, Chelsea • Ph. 475-9620

PAGE
DEADLINE:
NOON,
SATURDAY
Phone
475-1371

PUT IT IN THE WANT ADS FOR RESULTS

Just
Phone
475-1371

Automotive 1

Grohs Chevy

"Ride With A Winner!"
7120 Dexter-Ann Arbor Rd.

426-4677

6 Month/6,000 Mile
Powertrain Coverage
Standard on
ALL Used Vehicles*

25th Anniversary Celebration

1985 MONTE CARLO
25,000 miles
1984 CAPRICE
Loaded
1984 DODGE ARIES Station Wagon
1984 FORD VAN CONVERSION
1984 JEEP CJ7
Laredo pkg., 6-cyl.,
aluminum wheels, stereo.
1982 OLDS TORONADO
1982 Z-28 CAMARO
T-tops, air.
1981 CITATION 2-dr.
50,000 miles
1980 EL CAMINO
6-cyl., auto.
1980 CHEVROLET Mobile Travel
Motor Home, 15,000 actual miles.
1973 TRAVCO 22-ft. Motor Home
Fully self-contained, including
generator.

*1977 Models and newer with
100,000 miles or less.

Open Daily till 6 p.m.
Mon. & Wed. till 8 p.m.
Open Sat., 9 to 1

BODY SHOP

COMPLETE FULL TIME
Estimates Available

PALMER FORD

222 S. Main 475-1301 17tf
76 FORD Flatbed Truck for sale
Ph. 426-5500. 7tf
78 BUICK REGAL 6-cyl., 2-door,
blue. Power brakes, power steering,
tilt wheel, power windows,
AM/FM radio. Good shape. \$1,200.
Call 475-1280. x46
1979 THUNDERBIRD — Excellent
body, \$1,095. Call 475-8398 — or
475-3514. x46

Farm & Garden 2

BLACK DIRT & PEAT — 6 yards
delivered. \$50. Satisfaction
guaranteed. Call 428-7784, or
428-9415. -4-14tf

WANTED STANDING TIMBER

Sawlogs or Veneer

BUSKIRK LUMBER CO.
Ph. (517) 661-7751 x46tf

ONE-BOTTOM PLOW wanted, 14" or
16", 3-pt. hitch. 475-7043. x46

ROTOTILLER for sale — 5 h.p.,
\$200. Ph. 475-9241. -46

Give a
Gift Subscription
to
The Standard!

Standard Want Ads
Get Quick Results!

Classified Ad Order Blank

Mail Your Copy to The Chelsea Standard
300 N. Main St., Chelsea, Mich. 48118

Name _____
Address _____
City _____

Ad is to appear week of _____ number of weeks _____
in ☐ The Chelsea Standard \$ _____
and/or ☐ The Dexter Leader \$ _____

Total Enclosed \$ _____

Please run ad under the
following Classification _____

(Please type your ad copy to avoid errors)

Ad Rates: 10 words or less-\$1.00 (paid in advance). Over
10 words, 10¢ per word.

Complete group of figures for phone number and address each count
as 1 word each abbreviation counts as 1 word — you don't save
money by abbreviating and you make your ad harder to read

The Chelsea Standard
Phone (313) 475-1371

Farm & Garden 2

USED EQUIPMENT SALE

TRACTORS

19 h.p. Allis Chalmers, hydrostatic,
power lift, 48" deck\$3,675
16 h.p. Simplicity, hydrostatic,
48" deck (3)\$1,995-\$2,600

EQUIPMENT

36" Roto-Tiller, tractor mount... \$650
46" Dozer blade\$350
42" Snow Thrower &
comfort cab\$800

POWER MOWERS

21" Self-propelled
Lawn Boy\$150
20" Ace\$85
22" Air Cap\$120

CHAIN SAWS

Pioneer P41, 20"\$275
McCulloch Super PRO 70,
20"\$250
Stihl 032, 20"\$275

RENTALS

—Lawn Roller
—Fertilizer Spreader
—Roto-Tiller
—Push Mower
—Contractor Equipment

Village Lawn & Garden Center

120 S. Main, (313) 475-3313
Chelsea, Michigan 48118 x46

Recreation Equip. 3

ESTHER WILLIAMS 12'x24' pool,
walk deck and fence, Coleco sand
filter, \$1,250. Ph. 428-9257. x46

For Sale 4

VILLAGE ANNUAL SPRING CLEANUP
— May 2, 1987. See NOTICE in this
paper. -48-3

FOR SALE

Spinet-Console Piano Bargain

Wanted: Responsible party to take
over low monthly payments on spinet
piano. See locally, Call Mr. White,
800-327-3345, ext. 102. -47-3
ALFALFA HAY for sale — Also
firewood. Ph. 475-8446. x46
BLACK WALNUT MEATS for sale.
Farmers Supply, \$7 quart. Ph.
475-1777. -46-2

REX FENCE CO.

Chain link, wood, farm, for all your
fencing needs.

Call today for
FREE ESTIMATES

Ph. (313) 498-3336
or (517) 784-0044 49-5

VILLAGE ANNUAL SPRING CLEANUP
— May 2, 1987. See NOTICE in this
paper. -48-3

FOR SALE — Antique radio, \$75;
recliner, \$45; color TV, \$95; anti-
que dresser, \$75; gas range, \$175;
refrigerator, \$65. Call 426-8749, per-
sistently. -47-3

FOR SALE — Magnavox TV, portable
dishwasher. Good condition.
475-3666. x46

MAGNAVOX TABLE STEREO, dual
tape deck, dual speakers, turn-
table, 7 mos. old, like new. Sold for
\$300. Asking \$100. 475-7818. x46

FOR SALE — Honda 1986 TRX125,
like new, low hours; Simplicity
rear tine rototiller and snow blower
(313) 498-2487. x46

VILLAGE ANNUAL SPRING CLEANUP
— May 2, 1987. See NOTICE in this
paper. -48-3

FOR SALE — Crib/mattress, excel-
lent condition. Electric stove, good
condition. Call 475-2130. x46

For Sale 4

35" 4-WHEEL DRIVE TIRES on
Chrysler rims, Groundhaws, like
new. \$295. Call 475-8398 or 475-3514.
-x46

BUNDY CLAIRNET for sale,
\$145. 475-8398 or 475-3514. x46

GANG MOWERS — Golf course
type, 8' cut, \$295. 475-7043. x46

VILLAGE ANNUAL SPRING CLEANUP
— May 2, 1987. See NOTICE in this
paper. -48-3

HUSKY BUILDINGS: For garages,
storage and shops. 24x40x8,
\$3,790. Complete labor and material.
Normal 3-day construction. Phone
800-292-0615. x42tf

PHOTO TYPE processor and dryer.
Compugraphic made Compukwik
for 5 type photo paper. \$500. Also,
compugraphic's Permakwik pro-
cessor and dryer for RC papers,
\$1,500. Call The Standard, 475-1371
for appt. to see. x27tf

COIN OPERATED PINBALL & VIDEO GAMES

FOR HOME USE.

Call

662-1771

APRIL SAVINGS

Save \$5-\$8 on 89 styles, men's and
women's Mason shoes.

Steve Toth

2100 McKernan
(south of I-94 off M-52) -46

FOR SALE — Lane hope chest;
recliner—mature, very nice. Ph.
475-3205 persistently. x46-2

PIONEER POLE BUILDING — 30x40x10,
one 12' slider, one 36" entrance
door, 1" boxed eave overhang, 45#
2x6 truss, 1/2" white styrene foam
roof insulation. Premium textured
woodgrain steel siding. 9 colors in
roofing, siding and trim. \$5,390. In-
cludes fast erection. Ph. 800-292-0679.
x42tf

SAW — Hammond Gilder, precision-
built, 220 volt, 3-phase motor. Also,
radial arm router, 220 volt, 3-phase
motor. Make an offer. May be seen at
300 N. Main St., Chelsea, 9-5
week-days. -x17tf

FOR SALE — 2 matching green
velvet occasional chairs, like new,
\$50 each. May be seen at 50 Chestnut
St. Ph. 475-3072. -46

Auction 4a

THE MICHIGAN GROUP, INC.
Realtors

is pleased to announce that
Thomas Stringer
has joined our staff.

662-1180

Ann Arbor
2350 Washtenaw Ave.
112 E. Summit St.

PRICED TO SELL — 3-bedroom ranch.
Formal dining room, finished base-
ment, 2-car garage, 1 1/2 baths.
Oakbrook Subdivision, Ypsilanti,
\$63,800. Ph. 485-3173. x46-2

10-ACRE PARCELS — Grass Lake
1 1/2 miles, Page Ave. Land contract
poss. (517) 522-8198. x46-2

BY APPOINTMENT
CHELSEA SCHOOLS
LAKE ACCESS

2-story, aluminum, 4 bedrooms, 1 1/2
baths, fireplace, family room, 2,400
sq. ft., 1.55 acres, 70' frontage on
Joslin Lake. Many extras. \$97,500.

CHELSEA SCHOOLS
HALF MOON LAKE

Aluminum sided ranch. 2 bedrooms,
1 bath, first floor laundry, hardwood
floors, 1-car detached garage, 2 lots,
\$66,900.

For more details call

RUSS ARMSTRONG
475-9533

or
Century 21

American Heritage
973-2950

x46tf

GOVERNMENT HOMES from \$1.00
(U Repair) Foreclosures, Reposs.,
Tax Delinquent Properties NOW sell-
ing in your area. Call (refundable)
1-518-459-3734, Ext. H4511CC for
listings. 24 HRS. -x46

OWNER:
Reuben Lesser Estate

Braun & Helmer Auction Service
LLOYD R. BRAUN, CAI
Ann Arbor 313/665-9646
JERRY L. HELMER, CAI
Safford 313/994-6309

Garage Sales 4b

CARAGE SALE — Many items plus
lots of clothing, 13261 Sager Rd.,
Grass Lake, Sat., April 18, 9 to 6. -46

Antiques 4c

SET OF 6 Colonial Revival side chairs;
dressing table with drawers,
3-view mirror and chair; beveled
glass mirror. 475-9561. -46-2

WANTED — Small furniture, quilts
old toys, hooked rugs, baskets,
corks, books, pictures, linens,
jewelry. Anything old. Jean Lewis,
475-1172. -x8-25

Real Estate 5

Real Estate One

995-1616

For more information DAYS or EVENINGS

Contact

Nelly Cobb, REALTOR
475-7236

THIS 3-BEDROOM, 2-bath, country
home with full walk-out basement on
10 acres is less than one year old.
Minor finishing left for your own per-
sonal touch. \$89,900.

CHOICE EAST-SHORELINE on Cav-
enough Lake. Spacious 3-bedroom
with fireplace, new furnace, new
4 1/2" wall. Just in time for summer!
\$78,500.

CONVENIENT LOCATION — Near
shopping, hospitals, and schools.
Make this 3-bedroom village home a
good buy at \$54,900.

PERFECT for the handyman — This
duplex can be converted to a
3-bedroom, 2-bath home with little
effort. \$45,500.

RUSTIC CEDAR SIDED 3-bedroom
home in the Village of Munith. New
bath, new furnace, newly decorated
on large double lot. A real bargain at
\$43,900.

CHOICE WOODED building sites ad-
jacent to state land, access to Winne-
wago Lake.

PRICE REDUCED on this 2-unit,
owner-occupied income property.
Extra large lot, spacious rooms, 2-car
garage. Must see!

CEDAR RANCH with 3 bedrooms,
fireplace, full basement, deck and
new garage on 1 acre adjoining state
land. \$82,500. -46

THE MICHIGAN GROUP, INC.

Realtors

is pleased to announce that
Thomas Stringer
has joined our staff.

662-1180

Ann Arbor
2350 Washtenaw Ave.
112 E. Summit St.

PRICED TO SELL — 3-bedroom ranch.
Formal dining room, finished base-
ment, 2-car garage, 1 1/2 baths.
Oakbrook Subdivision, Ypsilanti,
\$63,800. Ph. 485-3173. x46-2

10-ACRE PARCELS — Grass Lake
1 1/2 miles, Page Ave. Land contract
poss. (517) 522-8198. x46-2

BY APPOINTMENT
CHELSEA SCHOOLS
LAKE ACCESS

2-story, aluminum, 4 bedrooms, 1 1/2
baths, fireplace, family room, 2,400
sq. ft., 1.55 acres, 70' frontage on
Joslin Lake. Many extras. \$97,500.

CHELSEA SCHOOLS
HALF MOON LAKE

Aluminum sided ranch. 2 bedrooms,
1 bath, first floor laundry, hardwood
floors, 1-car detached garage, 2 lots,
\$66,900.

For more details call

RUSS ARMSTRONG
475-9533

or
Century 21

American Heritage
973-2950

x46tf

GOVERNMENT HOMES from \$1.00
(U Repair) Foreclosures, Reposs.,
Tax Delinquent Properties NOW sell-
ing in your area. Call (refundable)
1-518-459-3734, Ext. H4511CC for
listings. 24 HRS. -x46

OWNER:
Reuben Lesser Estate

Braun & Helmer Auction Service
LLOYD R. BRAUN, CAI
Ann Arbor 313/665-9646
JERRY L. HELMER, CAI
Safford 313/994-6309

Garage Sales 4b

CARAGE SALE — Many items plus
lots of clothing, 13261 Sager Rd.,
Grass Lake, Sat., April 18, 9 to 6. -46

Antiques 4c

SET OF 6 Colonial Revival side chairs;
dressing table with drawers,
3-view mirror and chair; beveled
glass mirror. 475-9561. -46-2

WANTED — Small furniture, quilts
old toys, hooked rugs, baskets,
corks, books, pictures, linens,
jewelry. Anything old. Jean Lewis,
475-1172. -x8-25

Real Estate 5

IN AREA OF NICE HOMES, two,
2+ acre building sites, 2 miles
from town. \$15,500, ea. 475-8100. -x46

Before you buy
or build
see a

WICK HOME

under construction

in Chelsea or Manchester

You won't believe the quality and
value. All price ranges, new floor
plans, energy efficient and fast com-
pletion. They are beautiful and
affordable. Now is the time to make
your best deal!

Let us build a
new home for you.

Call for details

1-(517) 563-2930

Help Wanted 8

UMPIRES WANTED

The Chelsea Recreation Department
is looking for qualified umpires for
the mens and womens softball pro-
gram. All interested persons call
313-475-9830, 9 a.m.-Noon. -46-2

TEMPORARY VACANCY — Beach
School Media Aid for May 11-
June 11. Send applications to
Chelsea Schools, c/o Darcy Stielstra,
Principal, Beach Middle School, 445
Mayer Dr., Chelsea, MI 48118.
Deadline: April 24. -46-2

RECEPTIONIST and Billing Dept. help
needed, part-time. Write qualifica-
tions to Chelsea Standard, File No.
BC-28, 300 N. Main St., Chelsea,
Mich. 48118. -35tf

Experienced
Phone Personnel

Call from home. No sales

Ph. (616) 878-1905

or write 18 Byron Center, MI 49315.
-x14tf

CAKE DECORATOR

Part-time. Apply in person.

DEXTER BAKERY

8101 Main St., Dexter
426-3848 x40tf

LAWN CREW

Parkway Meadows Apartment Com-
plex is seeking qualified persons to
fill immediate full-time positions.
Duties include lawns, sprinkler
systems, shrubs, flower beds, etc.
Please apply in person, 2575 Sandalwood
Circle, Ann Arbor, MI 48105.
E.O.E. - M/F. -x48-4

MAINTENANCE

HELP WANTED

Apartment complex is seeking
qualified person to fill immediate
full-time position. Experienced
preferred, benefits available. Please
apply in person, 2575 Sandalwood
Circle, Ann Arbor, MI 48105.
E.O.E. - M/F. -x48-4

NEED PERSON for carpentry, paint-
ing, drywall, roofing, siding. Some
experience necessary. \$6 per hour.
Leave message for Mr. Benjamin at
(313) 761-4546 or 996-5666

SEAMSTRESS NEEDED for athletic
wear manufacturer. Experience
with knit fabrics and industrial sew-
ing equipment helpful. Call (313)
428-8522 for interview. -46

COSMETOLOGIST with clientele.
60% commission and paid vaca-
tion. Call 426-8486. x49-4

DATA ENTRY and home worker.
Must have IBM-PC or compatible,
and ability to type 60 w.p.m.
minimum accurately. Ph. Judy,
475-1351. x46

Classifications

Automotive 1
Motorcycles 1a
Farm & Garden 2
Equipment, Livestock, Feed
Recreational Equip. 3
Boats, Motors, Snowmobiles,
Sports Equipment
For Sale (General) 4
Auction 4a
Garage Sales 4b
Antiques 4c
Real Estate 5
Land, Homes, Cottages
Mobile Homes 5a
Animals & Pets 6
Lost & Found 7
Help Wanted 8
Work Wanted 8a
Adult Care 9

Child Care 10
Wanted 11
Wanted to Rent 11a
For Rent 12
Houses, Apartments, Land
Misc. Notices 13
Entertainment 14
Bus. Services 15
General
Carpentry Construction
Excavating Land

LITTLE WANT ADS! BIG PLUSES FOR BIG RESULTS!

Washtenaw County's Busy Marketplace . . .

Quick, Economical Results . . .

Give 'em a try! . . . Ph. 475-1371

Help Wanted 8

Back By Popular Demand

Bigger and better than ever! Christmas Around The World is now hiring supervisors for our 1987 season. Work from your home hiring and training demonstrators. No investment.

(517) 789-1808

Looking for responsible CASHIER COUNTER CLERK full-time position, please apply in person.

STUDENT BIKE SHOP

607 SOUTH FOREST AVE.
Ann Arbor

Landscaping/Excavating

To \$14.00 per hour
Start Immediately
Call (517) 789-7966

JOB FINDERS

Assistant to the District Managers in our Rural Delivery Areas

THE ANN ARBOR NEWS

is presently taking applications for an assistant to the district managers in our rural delivery area.

The basic responsibilities are managing the sales, service and collection of approximately 25 walking carriers in Dexter and Chelsea. The hours are 3 to 7 p.m., Mon.-Fri. with occasional week-end mornings. You will receive a good hourly salary plus mileage for the use of your vehicle. If you live in the area and are interested in a long-term, part-time position, please call for an appointment at 994-6754 during normal business hours. We are an affirmative action employer.

ASSEMBLERS and PAINT SPRAYERS

Entry level positions open in new and growing manufacturing plant. Desire to work and willingness to learn necessary. Fill out applications at:

MANCHESTER PLASTICS, INC.
6780 Jackson Rd.
Ann Arbor, Mich.

AMBIENT and neat appearance can qualify you for top earnings and opportunity with well-established company in your area. Call (517) 788-8547, 8 a.m. to 5 p.m.

Drivers/Equipment Operator

To \$8.00 per hour
Start Now
Call (517) 789-7966

JOB FINDERS

Subscribe to The Chelsea Standard!

Help Wanted 8

CONSTRUCTION

\$6.00 to \$12.00 per hour
Start Immediately
Call (517) 789-7966

JOB FINDERS

AUTOMATIC SCREW MACHINE OPERATOR

5 years experience. Must know multi-spindle Acme-Gridley machine. Competitive wages and benefits.

For application/interview Call Margaret at: (313) 485-3889

A&H Machine & Tool Co.

LIGHT INDUSTRIAL WORK available immediately. Top pay, benefits. Kelly Services, 761-5700.

EXCELLENT INCOME — Taking short phone messages at home. For information call (504) 649-7922, ext. 1718A.

WAITPERSONS

Good Wages
CALL 475-1922 or
APPLY IN PERSON

Chelsea Woodshed

113 S. Main, Chelsea

Claims Handling Job Costing

We will train, full-time, week days. Bring resume to

Merkel's Home Furnishings

CHELSEA
Ask for Jack

Work Wanted

HOUSECLEANING — Spring cleaning, weekly, bi-weekly, reasonable rates, dependable, excellent references. Debbie, 475-8268.

HOUSECLEANING — Reliable and honest. Reasonable rates. 5 years experience. Call Dee after 4 p.m. 663-4702.

Adult Care

NEED CARING PERSON nice older lady. Occasionally long week-ends or a full week. Ph. 426-4594.

OPENING AVAILABLE FOR FEMALE, APRIL 15

ARNETT'S ADULT FOSTER CARE HOME

Call (517) 851-7331

Child Care

CHILD CARE AVAILABLE in my Chelsea village home. 5 days a week. 14 months on up. Meals and snacks included. Call 475-8337.

Child Care 10

CHILD CARE — Mother of 2, spacious home near North School, meal included. Two full-time openings. 475-1730.

SITTER NEEDED for North School P.M. kindergarten. Must be able to take child to school. Hours: 7:30 a.m. till 12:30, 475-3315, leave name and phone number.

BABYSITTER NEEDED — Prefer my home, will consider yours, for 2 children. 475-3374.

Wanted

WANTED TO BUY — Small trees for firewood. Will clear cut woods and building sites. Call 1-(517) 951-7191 after 4:30 p.m.

NEED EXTRA CASH? Cash paid for bicycles — 1, 3, 5 or 10 speeds. Bring them in now. Student Bike Shop, 607 S. Forest at S. University, Ann Arbor, 662-6986.

WANTED — Right-hand junior golf clubs. 475-9317.

WANTED — Lay-out light table. 475-9317.

Wanted to Rent

PROFESSIONAL COUPLE, with two children need 3-bedroom home in or near Chelsea. References available. Call (517) 592-5265, or (517) 789-2333.

QUIET PROFESSIONAL woman needs large 1-bedroom apartment or small home in Chelsea for lease. Call 475-7265, evenings.

2-3 BEDROOM HOME, Chelsea schools. Family, 1 teenager. Needed by June. 475-2465.

IDEAL TENANTS seek similar house in country. Call Dick, 429-7808.

PROFESSIONAL ENGINEER and family wants 3-bedroom home, Chelsea schools. Call collect (313) 422-7897.

For Rent

FOR RENT — Farm land. 54 acres. Call 475-8446 or 475-1661.

Commercial Space

2,400 sq. ft. with office, now used as warehouse. Frontage on Dexter-Ann Arbor Rd. Available immediately. Ph. 426-4677 (Frank).

CAR RENTAL by the day, week-end or month. Full insurance coverage, low rates. Call Jackie Ludke at Palmer Motor Sales, 475-1301.

FOR RENT — Fair Service Center for meetings, parties, wedding receptions, etc. Weekdays or week-ends. Contact Eileen Ball, 475-9740.

SMALL EFFICIENCY APARTMENT — Downtown Chelsea. Call 761-7165.

SMALL VILLAGE APT. for clean, quiet single person. No smoking or pets. \$235 per month includes heat. Reply to Chelsea Standard, Box AP-15 with references.

STOCKBRIDGE — 1-bedroom, upstairs apartment. \$300/mo., includes heat. No pets. (517) 851-8411.

Misc. Notices

FREE KODAK FILM for life, plus hundred of dollars of free gifts. Call toll free 1-800-433-6312.

ATTENTION

High School Jr's & Sr's CUSTOM-MADE, ORIGINAL DESIGNED GOWNS

for Proms • Holidays • Weddings • Reasonable Rates

Quick professional service by original designer. Call immediately.

Lary Hafner, Designer

475-8491

HYPNOTHERAPY — Smoking, weight, stress, etc. Terri White, RN, M.S. (313) 994-4644. It works.

EARN FREE LINGERIE — Book an Undercover Wear party today! For females and/or males. For more information call 426-5185 persistently.

PRAYER TO ST. JUDE

St. Jude may the Sacred Heart of Jesus be adored, glorified, loved and preserved throughout the world now and forever. Sacred Heart of Jesus pray for us. St. Jude worker of miracles pray for us. Amen. Say the prayer nine times a day. By the eighth day your prayer will be answered. It has never been known to fail. Publication must be promised. Bless you and thank you, St. Jude.

P.L.E. x46

Bus. Services 15

General

REX FENCE CO.

Chain link, wood, farm, for all your fencing needs.

Call today for FREE ESTIMATES
Ph. (313) 498-3336
or (517) 784-0044

D & J FLOORS

Since 1962 — Free Estimates
Installation — Sanding
Finishing — Waxing — Polishing
new and old wood floors

(517) 851-7365

Jack's Tree Removal

• Fast, courteous service
• 50' boom
Ph. 475-1026
after 6 p.m.

We Offer Sales & Service

RCA - ZENITH - Philco - Quasar - Sony
B & W and Color TVs
NuTone - Channellmaster
Wingard - Cobra CB Radios
Master Antenna Specialists
Antenna Rotor Insurance Job
Commercial, Residential
Paging Intercom Systems
NuTone Parts and Service Center
Hoover Vacuum Dealers
and Service Specialists
Keys by Curtis
We service other leading brands.
Senior Citizens 10% Discount.

LOY'S TV CENTER

512 N. Maple Rd., Ann Arbor
769-0198

Master Charge, Visa Welcome

PIANO TUNING and repair. Qualified technician. Call Ron Harris, 475-7134.

Waterloo Glass Co.

Mobile Glass repair
Auto/Residential/Commercial
Licensed

475-7773

HAROLD'S UPHOLSTERING — Free arm caps and head pieces. Free estimates. Ph. (313) 475-9241.

Carpentry/Construction

G. T. POURED WALLS

• CUSTOM BASEMENTS
• CRAWL SPACES
• RETAINING WALLS
• FOOTINGS
• ALUMINUM FORMS

(313) 759-1836

B & B REMODELING

Build to suit
Any job, any size
FREE ESTIMATES
LOW RATES
We do it all
Call
Bruce—(313) 475-9241
Bob—(517) 596-2503

BROUGHTON MODERNIZATION CO.

Vinyl & Aluminum Siding
Windows & Doors
Additions & Alterations
LICENSED & INSURED
475-1626

DAVE'S SIDING & ROOFING

Aluminum and vinyl siding. Custom trim and gutters. 1-(517)-851-7740.

IMMEDIATE OPENINGS

100's of J.O.B.S. LABORS/MAINTENANCE
Up to \$16/hour skilled and unskilled needed. Some will train good benefits, start now! Call 971-9500

MECHANICS
Up to \$9/hour full time general and certified needed, good benefits, hiring now. Call 971-9500

DRIVERS
Many openings, full/part time positions up to \$7/hour. Good driving record. Call 971-9500

GENERAL OFFICE
Full/part time up to \$15,000/year, some will train, good benefits. Call 971-9500

PEOPLE NEEDED TO START WORK TODAY
100's of full-time permanent positions that need to be filled immediately. These positions will not be available to the open public. There is a small fee to those who qualify.

For immediate consideration call 971-9500 today!

J.O.B.S.
★ ★ FREE CAREER PROFILE ★ ★

Bus. Services 15

R. L. BAUER Builders

LICENSED AND INSURED
Custom Building
Houses - Garages - Pole Barns
Roofing - Siding - Concrete Work

FREE ESTIMATES
Call 475-1218

RON MONTANGE CONSTRUCTION

Full carpentry services (rough and finish)
Additions, remodeling and repairs
Replacement Windows
Concrete
Roofing and siding
Cabinets and Formica work
Excavating and Trenching
QUALITY WORKMANSHIP
FREE ESTIMATES
475-1080

LICENSED

Excavating/Landscaping

Engelbert Landscape Service

—LAWN SEEDBED PREPARATION & SEEDING
—LAWN REPAIRS
—TREE & SHRUB PLANTING
—FLOWERBEDS
—RETAINING WALLS
—WEED & BRUSH CUTTING
—BUILDING SITE CLEARING
PH. (313) 475-2695
or (313) 475-8303

BUILDING??

Do You Need:
—PERK TESTS
—BASEMENTS
—DRIVEWAYS
—DRAINFIELDS
—DOZING
—PONDS OR HAULING?
Then Call

JERRY WHITAKER EXCAVATING

475-7841

SUGARBUSH FARMS LANDSCAPING EXCAVATING

BRICK PATIOS
Call 475-9887 for an estimate.

LITTLE WACK EXCAVATING — Licensed & Insured. Basements, Drains, Digging, Bulldozing, Trenching, Black Dirt, Sand, Gravel. Paul Wackenhut, (313) 428-8025, 231f

Repairs

FOSTER'S SMALL ENGINE REPAIR

B&S, Tech., Kohler, parts stocked. Repair all makes lawnmowers, chain saws, rototillers, snow throwers. Blades sharpened. Reasonable rates. Ph. 475-2623.

Give a Gift Subscription to The Chelsea Standard!

IMMEDIATE OPENINGS

100's of J.O.B.S. LABORS/MAINTENANCE
Up to \$16/hour skilled and unskilled needed. Some will train good benefits, start now! Call 971-9500

MECHANICS
Up to \$9/hour full time general and certified needed, good benefits, hiring now. Call 971-9500

DRIVERS
Many openings, full/part time positions up to \$7/hour. Good driving record. Call 971-9500

GENERAL OFFICE
Full/part time up to \$15,000/year, some will train, good benefits. Call 971-9500

PEOPLE NEEDED TO START WORK TODAY
100's of full-time permanent positions that need to be filled immediately. These positions will not be available to the open public. There is a small fee to those who qualify.

For immediate consideration call 971-9500 today!

J.O.B.S.
★ ★ FREE CAREER PROFILE ★ ★

Bus. Services 15

COMPLETE SMALL ENGINE SERVICE

Lawn mowers, tillers, garden tractors, chain saws, string trimmers, and snow throwers. Saw chains & mower blades sharpened. Registered B & S, Tecumseh & Kohler Dealer. Village Lawn & Garden Center, 475-3313.

Window Screens Repaired

Reasonable rates

Chelsea Hardware

110 S. Main Ph. 475-1121

Card of Thanks

CARD OF THANKS

We want to thank our friends for the food, cards, prayers and love shown to us during the loss of Linda's mother and our grandmother. A special thank you to the Rev. Jerry Parker for his calls.

Linda and Donald Cole.
Allen and Dale Cole.
Beth and Jim Strader.

Memorial

IN LOVING MEMORY OF BYRON E. SMITH

Still loved, still lamented, still sadly missed, and never forgotten by

Loving Wife, Betty.

Bus. Opportunity

1000 SUNBEDS
SUNAL - WOLFF SAVE 50%
Call for FREE Color Catalogue & Direct Prices
1-800-228-6292

OWN YOUR OWN Jean-Sportswear

ladies apparel, mens, children's/maternity, large sizes, petite, dancewear/aerobic, bridal, lingerie or accessories store. Jordache, Gitano, Calvin Klein, Sergio Valente, Evan Picone, Liz Claiborne, Gasoline, Healthtex, over 1,000 others. \$14,800 to \$26,900 inventory, training, fixtures, grand opening, etc. Can open 15 days. Mr. McComb (404) 924-0010.

CLASSIC TONING EXERCISE TABLES

A small investment (\$24,500), plus enthusiasm, can change your life-style forever. To find out more about this fantastic, highly profitable opportunity, call

1-502-822-4451
or
1-502-389-3347 today

Or write: Body Shape & Tone, Inc., R#1, Box 70, Uniontown, KY 42461.

SPECIALS

7-OZ. ICEBOX JAR
Stuffed Olives . . . 74¢

12-OZ. BAG NESTLE'S
Chocolate Chips . \$1.89

28-OZ. BOTTLE
Sno-Bol 78¢

Michigan Lotto Jackpot is \$1 Million for Wednesday.
Super Lotto Jackpot is \$4 Million for Saturday.

KUSTERER'S FOOD MARKET

DIAL 475-2721 WE DELIVER

THINK SPRING!

• Brighten up your home with a new mirror.

• Bring in your screens for repair.

• Have a slider or pop-out back window installed in your pickup.

140 W. Middle, Chelsea

475-8667

McKERNAN REALTY, INC.

20179 McKernan Road
Chelsea, Michigan 48118

(313) 475-8424

MARK McKERNAN
Associate Broker

CHELSEA REALTY

(Formerly Roberts Realty)
1178 S. Main St., Chelsea (at Chelsea Lanes)

3200 McKinley, 1,330 sq. ft. home has a fireplace in the cathedral ceiling living room. Country kitchen, floor laundry, new furnace & well, 32x24 garage, pole barn on 1 acre. Low township taxes & Chelsea Schools. Call now, it's only \$59,900.

8043 SAN LURAY, Country setting — Lake privileges, 7 year old ranch with walk-out basement. Insulated tight — \$70 budget for heat, light & water heater. 140'x125' ft. lot. Only one person has lived in this excellent home. Only \$58,500. Call now.

BEAUTIFUL ROLLING BUILDING SITES — Chelsea schools. 2+ acres each. Perc guaranteed. Close to Village. Terms. \$13,000.

UNDER CONSTRUCTION
CHELSEA SCHOOLS, CHELSEA VILLAGE, 1,233 sq. ft., 3 bedrooms, 2 baths, 22-ft. living room, basement, 2-car garage on .7 acres with 35-ft. pine trees, July occupancy, \$83,900.

When you decide to sell, call us and ask us about listing at

5 1/2 %

CALL NOW 475-8348 THE ACTION REALTY

Legal Notice 20

MORTGAGE SALE—Default has been made in the conditions of a mortgage made by MICHAEL A. AUNG-THWIN & MARIA L. AUNG-THWIN, his wife, to Community Bank of Washtenaw, a Michigan corporation, Mortgage, dated July 19, 1980, and recorded on July 31, 1979, in Liber 1710, on page 852, Washtenaw County Records, Michigan, and assigned by said Mortgage to Federal Home Loan Mortgage Corporation, by an assignment dated October 30, 1979, and recorded November 21, 1979, in Liber 1738, on page 309, Washtenaw County Records, Michigan, on which mortgage there is claimed to be due at the date hereof the sum of Forty Thousand Four Hundred Eighty Eight & 2/100 Dollars (\$40,488.22), including interest at 11 1/2% per annum.

Under the power of sale contained in said mortgage and the statute in such case made and provided, notice is hereby given that said mortgage will be foreclosed by a sale of the mortgaged premises, or some part of them, at public vendue, at the west entrance to the County Building in Ann Arbor, Michigan, at 10:00 o'clock A.M., Local Time, on Thursday, May 14, 1987.

Said premises are situated in the City of Ann Arbor, Washtenaw County, Michigan, and are described as:

Lot 95, PACKARD HOME SITES, according to the plat thereof as recorded in Liber 4 of Plats, Page 34, Washtenaw County Records.

During the six months or thirty days if found abandoned immediately following the sale, the property may be redeemed.

Dated: April 1, 1987.

Federal Home Loan Mortgage Corporation,
Assignee of Mortgage
HECHT & CHENEY
Sixth Floor Frey Bldg.
Grand Rapids, MI 49503

April 1-8-15-22-29

Legal Notice 20

MORTGAGE SALE—Default has been made in the conditions of a mortgage made by GERALD E. TILLES & CATHERINE A. TILLES, his wife, to Community Bank of Washtenaw, a Michigan corporation, Mortgage, dated April 4, 1980, and recorded on April 7, 1980, in Liber 1754, on page 299, Washtenaw County Records, Michigan, and assigned by said Mortgage to Federal Home Loan Mortgage Corporation, by an assignment dated May 19, 1980, and recorded on May 27, 1980, in Liber 1759, on page 70, Washtenaw County Records, Michigan, on which mortgage there is claimed to be due at the date hereof the sum of Sixty Four Thousand Nine Hundred Sixty Four & 32/100 Dollars (\$64,964.32), including interest at 14 1/2% per annum.

Under the power of sale contained in said mortgage and the statute in such case made and provided, notice is hereby given that said mortgage will be foreclosed by a sale of the mortgaged premises, or some part of them, at public vendue, at the west entrance to the County Building in Ann Arbor, Michigan, at 10:00 o'clock A.M., Local Time, on Thursday, April 30, 1987.

Said premises are situated in the Township of Superior, Washtenaw County, Michigan, and are described as:

Lot 828, WOODLAND ACRES NO. 10, according to the plat thereof as recorded in Liber 22 of Plats, Pages 31, 32 & 33, Washtenaw County Records.

During the six months or thirty days if found abandoned immediately following the sale, the property may be redeemed.

Dated: March 18, 1987.

Federal Home Loan Mortgage Corporation,
Assignee of Mortgage
HECHT & CHENEY
Sixth Floor Frey Building
Grand Rapids, Michigan 49503

March 18-25-April 1-8-15

MORTGAGE SALE—Default has been made in the terms and conditions of a certain mortgage made by RONALD E. GIBSON and KATHRYN L. GIBSON, husband and wife, to Great Lakes Federal Savings and Loan Association, a corporation organized under the Home Owners' Loan Act of 1933, of the United States of America, as amended, Mortgage, dated the 28th day of February, 1980, and recorded in the office of the Register of Deeds for the County of Washtenaw, State of Michigan, on the 3rd day of March, 1980, in Liber 1750 of Washtenaw County Records, at Page 271, on which mortgage there is claimed to be due, at the date of this notice, for principal and interest, the sum of Seventy-Two Thousand Eight Hundred Ninety and 49/100 (\$72,890.49) Dollars Plus an Escrow Deficit of Seven hundred Sixty-Four and 58/100 (\$764.58) Dollars Plus a Deferred Charge of Two Hundred Ten and 56/100 (\$210.56) Dollars.

And no suit or proceedings at law or in equity having been instituted to recover the debt secured by said mortgage or any part thereof.

Now, therefore, by virtue of the power of sale contained in said mortgage and pursuant to the statute of the State of Michigan in such case made and provided, notice is hereby given that on the 7th day of May, 1987 at 10:00 o'clock in the forenoon, Local Time, said mortgage will be foreclosed by a sale at public auction, to the highest bidder, at the lobby entrance to the Washtenaw County Courthouse in the City of Ann Arbor, Washtenaw County, Michigan, (that being the building where the Circuit Court for the County of Washtenaw is held), of the premises described in said mortgage, or so much thereof as may be necessary to pay the amount due, as aforesaid, on said mortgage, with the interest thereon at Nine and 7/8% (9 7/8%) per cent per annum and all legal costs, charges and expenses, including the attorney fees allowed by law, and also any sum or sums which may be paid by the undersigned, necessary to protect its interest in the premises, which said premises are described as follows:

All that certain piece or parcel of land situate in the Township of Superior in the County of Washtenaw, State of Michigan, and described as follows:

Lot Four Hundred Forty-One (441), WOODLAND ACRES NO. 5, as recorded in Liber 19 of Plats, Page 61, Washtenaw County Records.

During the six months immediately following the sale, the property may be redeemed.

Dated at Troy, Michigan, March 13, 1987.

STANDARD FEDERAL BANK,
a federal savings bank
Mortgage
RONALD J. FAIRMER
Attorney for Mortgagee
2401 West Big Beaver Road
Troy, Michigan 48064

April 8-15-22-29-May 6

MORTGAGE SALE—Default has been made in the terms and conditions of a certain mortgage made by GW ASSOCIATES, a Michigan Co-Partnership, to Great Lakes Federal Savings and Loan Association, a corporation organized under the Home Owners' Loan Act of 1933, of the United States of America, as amended, Mortgage, dated the 18th day of August, 1986, and recorded in the office of the Register of Deeds for the County of Washtenaw, State of Michigan, on the 18th day of August, 1986, in Liber 2070 of Washtenaw County Records, at Page 186, on which mortgage there is claimed to be due, at the date of this notice for principal and interest, the sum of One Hundred Fifty-One Thousand Four Hundred Thirty-Eight and 33/100 (\$151,438.33) Dollars Plus an Escrow Deficit of Two Hundred Seventy-Four and 30/100 (\$274.30) Dollars.

And no suit or proceedings at law or in equity having been instituted to recover the debt secured by said mortgage or any part thereof.

Now, therefore, by virtue of the power of sale contained in said mortgage and pursuant to the statute of the State of Michigan in such case made and provided, notice is hereby given that on the 7th day of May, 1987 at 10:00 o'clock in the forenoon, Local Time, said mortgage will be foreclosed by a sale at public auction, to the highest bidder, at the lobby entrance to the Washtenaw County Courthouse in the City of Ann Arbor, Washtenaw County, Michigan, (that being the building where the Circuit Court for the County of Washtenaw is held), of the premises described in said mortgage, or so much thereof as may be necessary to pay the amount due, as aforesaid, on said mortgage, with the interest thereon at Ten and 7/8% (10 7/8%) per cent per annum and all legal costs, charges and expenses, including the attorney fees allowed by law, and also any sum or sums which may be paid by the undersigned, necessary to protect its interest in the premises, which said premises are situated in the Township of Pittsfield, County of Washtenaw, State of Michigan and described as:

Commencing at a point on the section line 720.2 feet westerly of the North 1/4 of Section 5, Pittsfield Township, Washtenaw County, State of Michigan, thence south 4 degrees 30' west 230 feet for a point of beginning. Thence south 4 degrees 30' west 118.41 feet to an iron pipe, thence south 82 degrees 33' 30" East to an iron stake standing 3.0 feet north of the northeast corner of a house. Thence south 74 degrees 48' 30" East 100.65 feet to an iron pipe. Thence south 38 degrees 22' 30" East 33 feet, thence north 51 degrees 47' 30" East 127.47 feet on the centerline tangent of the Ann Arbor-Saline Road. Thence northeasterly in the centerline of Ann Arbor and Saline Road to a point 280 feet southerly from the point of intersection of the centerline of the Ann Arbor and Saline Road with the section line between Section No. 5, Pittsfield Township and Section No. 32, Ann Arbor Township. Thence westerly parallel with said section line 570.5 feet to the place of beginning. All being part of the Northwest 1/4 of Section 5, Town 3 South, Range 8 East, Pittsfield Township, Washtenaw County, Michigan, excepting the following described property:

Commencing at the intersection of the centerline of South Main Street and the centerline tangent of Ann Arbor-Saline Road; thence south 51 degrees 57' 15" West 89.49 feet to a Place of Beginning. Thence North 38 degrees 12' 45" West 33 feet; thence north 74 degrees 38' 45" West 14.50 feet; thence 165.57 feet along the arc of a nontangential circular curve concave to the Northwest, radius 963.20 feet, subtended by chord bearing North 24 degrees 45' 20" East 165.27 feet; thence North 88 degrees 17' 50" East 70.33 feet to the center of Ann Arbor-Saline Road; thence 226.08 feet along the arc of a circular curve concave to the Northwest (Centerline Ann Arbor-Saline Road), radius 207.37 feet, subtended by a chord bearing South 29 degrees 25' 56" West 220.21 feet; thence South 51 degrees 57' 15" West 6.70 feet to Place of Beginning. All being part of the Northwest 1/4 of Section 5, Town 3 South, Range 8 East, Pittsfield Township, Washtenaw County, Michigan, excepting the following described property:

During the six (6) months immediately following the sale, the property may be redeemed.

Dated at Ann Arbor, Michigan, March 27, 1987.

GREAT LAKES FEDERAL SAVINGS AND LOAN ASSOCIATION
Mortgage
Charles P. Hoffman, Jr., P28826
LEGAL DEPARTMENT
Great Lakes Federal Savings Building
401 East Liberty Street, P.O. Box 8600
Ann Arbor, Michigan 48107
(313) 769-8300

April 15-22-29-May 6

NOTICE TO REDEEM

To the owner or owners of any and all interests in, or liens upon the land described:

Situated in the Dexter Township, County of Washtenaw, State of Michigan, Park Lawn Beach Sub No. 1, Lot 252, Dexter Township, according to plat thereof.

Tax notice: Sale was lawfully made of the following described land for unpaid taxes on that land, and that the undersigned has title to the land under tax deed or deeds issued for the land. You are entitled to a reconveyance of this land within 6 months after return of this notice, upon payment to the undersigned or to the treasurer of the county in which the land is situated, of all sums paid for the tax sale purchase, together with 50% in addition, and the fees of the sheriff for the service or cost of publication of this notice. The service or publication costs shall be the same as if for personal service of a summons upon commencement of an action, together with a sum of \$5.00 for each description, without other additional cost or charge. If payment as described in this notice is not made, the undersigned will institute proceedings for possession of the land.

Description: Park Lawn Beach Sub No. 1, Lot 252, Dexter Township, according to plat thereof. Amount paid: \$560.06.

Taxes for: 1976-1981.

KEUSCH AND PLINTOFF, P.C.
By: Diana R. Newman (P-37386)
Attorneys for ARLENE B. HOWE of
654 Lombardy Drive, Chelsea MI 48118
Date: 4/7/87

April 15-22-29-May 6

Don't be a heartbreaker

Stop smoking.

STEEL

NEW & USED STEEL AT BARGAIN PRICES

• STRUCTURALS • PLATE

• RE-ROD

• PIPE • SQUARE TUBING

QUANTITY DISCOUNTS

Jackson Fibers Co.

(517) 784-9191

1417 So. Elm St.

1 block north of High St.

Jackson, Michigan

Dexter Township Board Proceedings**Regular Meeting of the Dexter Township Board**

Date: April 7, 1987, 7:30 p.m.
Place: Dexter Township Hall.
Present: Jim Drolet, Julie Knight, William Eisenbeiser, Doug Smith, Earl Doletzky.

Meeting called to order by Supervisor Drolet.

Agenda approved.
Moved by Doletzky, supported by Smith, to approve the minutes of the March 17, 1987 meeting. Carried.

Treasurer's Report: Mr. Zimmerman fixed the assessment program. Probably will not run the summer tax bills.

Clerk's Report: Report on Fire Board. Financial Committee meeting held April 2, 1987.

Moved by Eisenbeiser, supported by Smith, to approve the contract with Bendzinski & Co. for a financial advisory service agreement for the Portage Lake Waste Water Treatment facilities. Carried.

Moved by Eisenbeiser, supported by Doletzky, to retain the engineering firm of McNamee, Porter, and Seeley. The hydrological study for the Portage Lake Wastewater Treatment facilities and prepare a service contract based upon the previously submitted bid. Carried.

Moved by Smith, supported by Knight, to adopt a resolution requesting Washtenaw County assistance for the financing of the Portage Lake Waste Water Treatment facility. Smith-yes, Eisenbeiser-yes, Doletzky-yes, Knight-yes, Drolet-yes. Carried.

Moved by Eisenbeiser, supported by Smith, to approve the list of road improvements in the amount of \$59,774. Carried.

Moved by Knight, supported by Smith, to approve the 1987-88 Dexter Township budget in the amount of:

Township Services \$135,035
Administrative Expenses 116,150
Capital Improvements 3,700
\$254,885

Carried.

Moved by Smith, supported by Eisenbeiser, to approve the 1987 Sheriff's contract for supplemental patrol in the Portage Lake area, in the amount of \$5,717.26. Smith-yes, Doletzky-no, Eisenbeiser-yes, Knight-yes, Drolet-yes. Carried.

Moved by Doletzky, supported by Knight, to extend the tentative approval of the preliminary plat of North Lake Downs Subdivision until March 1, 1988. Carried.

Moved by Eisenbeiser, supported by Doletzky, to approve the supplemental funds agreement with the McKune Memorial Library in the amount of \$1,500. Carried.

Moved by Knight, supported by Eisenbeiser, to set the zoning enforcement officer's salary at \$5,000 per year. Carried.

Moved by Smith, supported by Knight, to set the blight inspector's salary at \$4,000 per year. Yes-4, No-1. Carried.

Moved by Doletzky, supported by Smith, to adjourn the meeting. Carried.

Meeting adjourned.

Respectfully submitted,
William Eisenbeiser,
Dexter Township Clerk.

Lyndon Township Board Proceedings**Lyndon Township Annual Meeting April 4, 1987**

Meeting called to order and minutes approved.

Activities for 1986-87 fiscal year were reviewed.

Flood Insurance Program was discussed. Board to gather more information and discuss at our April board meeting.

Road Commission projects reviewed.

Mester Road Abandonment discussed. Clerk to send letters to property owners adjacent to unmaintained portions of Mester Road notifying them of our April Board meeting.

Dog kennels and dog census discussed.

Annual Financial Report for 1986-87 presented. Proposed Budget for 1987-1988 reviewed, and salaries discussed.

Moved and carried to get rid of wooden chairs at Town Hall.

Board to dispose of chairs at April board meeting.

Moved and carried to adjourn.

Linda L. Wade, Clerk.

Lima Township Board Proceedings**Regular Meeting April 6, 1987**

The regular meeting of the Lima Township Board was called to order on April 6, 1987 at 8:00 p.m. by Supervisor Bauer and was opened with the Pledge to the Flag.

Present were Supervisor Bauer, Clerk Bareis, Treasurer Messman, Trustees Heller and Trinkle, Lois Godel, David Bacon and Lt. Craig Swenson.

Lt. Swenson gave an overview on the operations of the Sheriff's Department. He is in charge of the area west of Parker Road.

Approved minutes of the March 2 and March 16 meetings.

The Treasurer's report was received.

Zoning Inspector Godel issued nine permits.

Approved motion to regretfully accept the resignation of Zoning Inspector Godel.

Approved motion to take no action at this time on the "Host Ordinance."

Approved motion to table the "Satellite Ordinance."

Approved the 1987-88 Lima Township Budget as was approved at the 1987 Lima Township Annual Meeting.

Approved the road budget, replacing 4 culverts, repair of Trinkle Road, Fletcher to Freer, and placing a new temporary bridge over Mill Creek on Dancer Rd. north of Liberty. Also, two coats of brine will be applied to local roads for dust control.

Approved motion to set millage at 1.05.

Approved motion to continue to use Chelsea State Bank as principal depository.

Approved appointment of Edward Hanselman to the Lima Township Planning Commission to April 1, 1989.

Approved payment of bills as presented.

Approved motion to adjourn at 10:00 p.m.

Arlene R. Bareis, Clerk.

Sylvan Township Board Proceedings**Sylvan Township Annual Meeting April 7, 1987, 7 p.m.**

The annual meeting was called to order by Supervisor Schoenberg with all board members present.

Also present were 32 township residents.

Petition for paving of Mushbach Rd. presented.

Bush Rd. residents requesting their road be finished.

Motion carried to accept the salaries as presented for 1987-88.

Meeting adjourned at 7:25.

Sylvan Township Board Regular Meeting April 7, 1987, 7:30 p.m.

Board members present: Supervisor Schoenberg, Treasurer Pearsall, Clerk Harris, Trustee Carruthers and Trustee Lesser. Also present, Charles Burgess, Zoning Inspector and 32 township residents.

Minutes of the March meeting read and approved.

Motion carried to issue access easement permit to Richard Adler, Lot 10, Queen Oaks Dr.

Discussion with residents of Simpson Dr. regarding condition of road.

Tom Freeman presented plans for 14th District Court use of townhall during Court renovation. Motion carried to approve the preliminary plan.

Charles Burgess presented his report.

Residents of Bush Rd. and Mushbach Rd. requesting paving of their roads. Public hearings with the Washtenaw County Road Commission will be set.

Mr. and Mrs. Carlton Hense asked for board support with problem concerning a hog farm on Lehman Rd. No action taken.

Motion carried to adopt the 1987-88 budget.

Motion carried to pay bills as presented.

Motion carried to sign a "Building Use" agreement with Washtenaw County concerning 14th District Court.

Motion carried to request Planning Commission to look into a letter from Social Action Liaison Team.

Motion carried to use L. Fahrner of Chelsea Village for engineering review when needed.

Motion carried to appoint Wm. C. Lewis to the Zoning Board of Appeals.

Meeting adjourned at 11 p.m.

Mary M. Harris, Clerk

Easter Egg Hunts Mark Holiday for Kids

Saturday, April 18 will be a big one for local children as two Easter Egg hunts will be held before noon.

For the second year, Atkinson Chiropractic Clinic on Clarks Lake Rd. will be sponsoring a hunt for children up to their early teens beginning at 9 a.m.

At 11 a.m., another hunt, formerly sponsored by the Chelsea Jaycees, will be held at the Chelsea High school athletic fields.

At the Atkinson hunt, more than 450 colored eggs will be awarded for children to hunt down, with special prizes awarded to children who find special eggs.

There will be three age categories and three separate hunts—one for youngsters, one for "teens" and another for young teens.

No registration is necessary, just show up.

In addition, there will be an appearance by the Easter Bunny.

The hunt at Chelsea High is being made possible, in part, by Chelsea Woodshed Eatery, which is donating 160 dozen eggs.

The hunt, for years sponsored by Chelsea Jaycees, had no official sponsor at press time. The Jaycees were forced by the state organization to disband due to low membership.

However, former members decided they wanted to organize the event anyway and are putting the event together in quick fashion. One or more additional organizations may help put on the event, according to former Jaycee Tim Merkel.

Dyeing of the eggs is scheduled to begin at 6:30 Friday at the First United Methodist church.

There will be four age categories and prizes will be awarded for finding the right eggs. In years past the Easter Bunny has also found the way to the festivities.

"We're going crazy with all the work," Merkel said.

"Now let's hope it doesn't rain."

Both hunts are scheduled to happen, rain or shine.

Several small Kentucky towns will soon have a "low-tech, low-cost" way to meet water quality standard for sewage effluents, reports "International Wildlife magazine. How? ... By an artificial wetland. The man-made wetland, which is being designed by the National Wildlife Federation and the Tennessee Valley Authority, will filter sewage effluents—and at the same time increase wildlife habitat.

NOTICE OF LYNDON TOWNSHIP BOARD MEETING April 21, 1987**LYNDON TOWNSHIP HALL**

7:30 p.m.

AGENDA ITEMS:
Fire Department Services
Emergency Number (911)
Flood Insurance
Proposed abandonment of unmaintained portion of Mester Road—Discussion
Adopt Budget for 1987-1988 fiscal year
Disposition of wooden chairs at Town Hall
And other business as the Board deems necessary.

LYNDON TOWNSHIP BOARD

Linda L. Wade, Clerk

OFFICIAL NOTICE**Regular Meeting of the DEXTER TOWNSHIP BOARD**

Will Be Held

TUESDAY, APRIL 21, 1987—7:30 p.m.

at DEXTER TOWNSHIP HALL

6880 Dexter-Pinckney Rd., Dexter, Mich.

DISCUSSION ITEM:
A Township Alcohol Ordinance presentation

WILLIAM EISENBEISER
Dexter Township Clerk

NOTICE OF PUBLIC HEARING**DEXTER TOWNSHIP ZONING BOARD**

Monday, April 27, 1987

7:30 p.m.

at Dexter Township Hall

6880 Dexter-Pinckney Rd., Dexter, Mich.

1) Continue the general review of Dexter Township Zoning Ordinance for possible revision.

DEXTER TOWNSHIP ZONING BOARD

Jerry Straub, Chairman — 475-7648

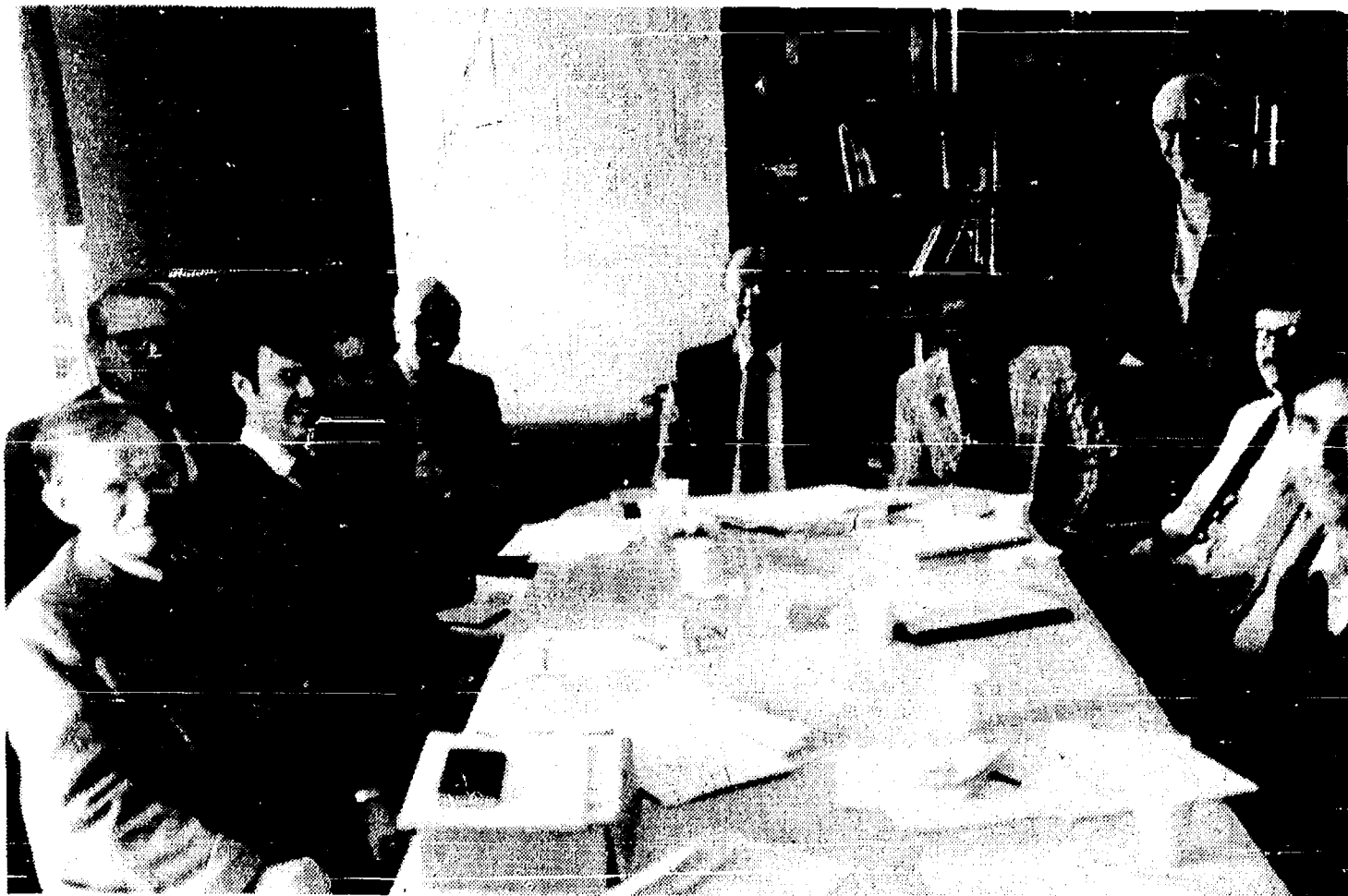

THE CHELSEA MINISTERIAL FELLOWSHIP decided at their March meeting to give all the proceeds from the community Good Friday service to the Cassidy Lake ministry to use for supplies, mainly hymn books. Shown

are Alton Koenigter, John Morris, Jerry Parker, Joe Rinaldo, Mearl Bradley, Erwin Koch, Franklin Giebel, Thode Thodeson, John Gibbon, and Chuck Clemons. Ron Smeenge took the picture.

Ministerial Assoc. Allocates Funds for Cassidy Lake Hymnals

Chelsea Ministerial Fellowship, an association of Chelsea pastors, has been involved in chapel services at the Cassidy Lake Technical school facility for many years. When the Rev. Thode Thodeson retired as pastor of the Chelsea Christian Fellowship, CMF asked him if he would work at Cassidy Lake. For the last several years, he has volunteered his time, both as a minister and in coordinating other people's contributions. He is assisted in his endeavors by his wife, Dorothy, who serves as pianist and memory work instructor.

The volunteer ministry, under the Rev. Thodeson's direction, has grown to the extent that the chapel is in use six days a week. Volunteers are made up primarily of dedicated lay people, although a number of other ministers also participate.

Sunday night services are led by the Rev. and Mrs. Thode Thodeson and by the Rev. Tom and Dorothy Skoog of Adrian. Attendance varies from 20-60. Inmates often lead the singing and take part in prayers. They help meet the needs of new inmates by supplying Bibles and other helpful literature from the chapel office.

Monday nights, a songfest and share-and-tell service is lead by Ivan Magge and Donald McCash, both retirees from Adrian. Attendance is from 16-25.

Tuesday evenings Robert Guinan directs Catholic services from 6 to 7 p.m. From 7 to 9 p.m., the same evening, Richard Bunnie of Manchester and Jerry Jahnke from Chelsea, conduct Bible studies. Attendance varies from 16-30.

Wednesday afternoon Pastor Thodeson offers counseling sessions from 3 to 4:45 p.m. Every Wednesday night, except for the first in the month, Metro Prison Ministries from Westland presents a worship service. Once a month, they show a film. Attendance has gone to more than 100 at times.

Thursday nights Bible stories are offered to those who have greater spiritual desires. The Rev. Thodeson and the Rev. Skoog take turns teaching the classes every other month. Attendance averages 15.

Saturday night the inmates have their own service of singing, special numbers, and Bible verse studies. Attendance is growing, now averaging 10 to 12.

Bibles, New Testaments, and books by converts are provided at no charge to the inmates. Various publications such as devotionals, weekly and monthly pamphlets, and magazines are also available.

Special events occur at the chapel from time to time. Greta Russell, a faculty teacher, arranges for her church choir from Ypsilanti to present an evening program several times a year. It is always well attended with the chapel almost full.

Special films are shown at the chapel, the cost carried by churches or friends. For instance, Mr. and Mrs. Ron Beaupre of Ypsilanti show a film every second Sunday evening.

The Church in the City, an inner city

church group from Detroit, comes every other month, on a Sunday.

On April 16 the Chelsea Christian Fellowship will present the Easter cantata, "Behold the Lamb" by Dan Krueger.

At their March meeting, CMF set aside funding for new hymn books for the chapel. The money will come from the offering received from the community friends attending the Good Friday service to be held at the Free Methodist church on Werkner Rd.

The administration at CLTS appreciates this volunteer interest. They are scheduling on April 30, volunteer recognition evening complete with a prison dinner, certificates, and tour. On May 19 they have invited CMF to meet there for their regular fellowship and to see the improvements being made.

Good Friday Service Set at Free Methodist

Chelsea Ministerial Association has determined that this year's community Good Friday Service will be held at the Chelsea Free Methodist church, 7665 Werkner Rd., Friday, April 17 from 1 until 2:30 p.m. Many of the area clergy will be participating.

The Rev. Bruce Rhodes of the Chelsea Free Methodist church will deliver the homily. There will be a dramatic reading from the Bible, from St. John's account of events of Good Friday. The Rev. and Mrs. Ron Smeenge of Covenant church will provide special music. Also contributing music for the service will be the Tintinnabulators of the First United Methodist church of Chelsea, under the direction of Mrs. Donna Palmer. The ushers will be members of the Chelsea Christian Men's Fellowship.

Offerings received at the service will go to benefit the ministry at Cassidy Lake, especially for the purchase of song books.

While chili isn't by any means the only product of chile peppers, it is certainly the most popular. Chiles are also used in: cocktail and hot sauces, salad dressing, processed meats, burritos, huevos rancheros, guacamole, and even martinis.

Farmers Watching Prime Rate Increase

The recent quarter percent increase in the prime rate by several banks should not have a major effect on agricultural loans, according to Michigan Farm Bureau agricultural economist Robert Craig.

"I don't think this increase will have a significant impact on the short term or long term interest rates that farmers will be paying because it's too small of an adjustment," Craig said.

If the prime rate continued to increase, Craig said, the interest rates on farm loans could be affected.

The Chelsea Standard, Wednesday, April 15, 1987

17

ROBERTS PAINT & BODY, INC.

610 E. INDUSTRIAL CHELSEA, MICH. 48118
475-1149 - 475-3443
COLLISION REPAIR - FRAME WORK
FREE ESTIMATES
CAR RENTAL—Daily & Weekly Rates

Subscribe to The Chelsea Standard!



8 GARMENTS

FOR
\$20.00

SALE ENDS APRIL 30

Leathers and Suedes not included in this sale

CHELSEA CLEANERS

113 Park Street-Chelsea Mich.

(313) 475-9167
Main Plant

VILLAGE CLEANERS

8122 Main Street-Dexter, Mich.

(313) 426-8653

VILLAGE CLEANERS

134 East Main St., Manchester

(313) 428-9640

MY CLEANERS

102 West Main, Pinckney, Mich.

(313) 876-9122

EASTER SPECIAL SAVE \$1.00



HEY KIDS!

Come see the Easter Bunny and join the fun of Easter Egg Coloring.



When: April 16, 1987
5:00 - 7:00 p.m.

Where: McDonald's®
373 N. Zeeb Road
994-6214

- ☆ Bring your own eggs.
- ☆ Egg Coloring Contest per age group.



SAVE \$1.00
COUPON EXPIRES 5/16/87

Save \$1.00 on the purchase of two 1/2-liter 8-packs, or three 2-liter bottles, or two 6-packs of cans, or one 12-pack of cans of: Coca-Cola classic, Coke or diet Coke (regular or caffeine free), cherry Coke, diet cherry Coke, TAB, Sprite, diet Sprite, Fresca, Mello Yello, or Minute Maid citrus sodas.

TO THE DEALER: For each coupon you accept as our authorized agent, we will pay you the face value of this coupon plus 8¢ for handling allowance, provided you and your customer have complied with the terms of this offer. Any other application constitutes fraud. Invoices showing your purchase of sufficient stock to cover all coupons must be shown upon request. Void if prohibited, taxed or restricted. Customer must pay any required bottle deposit and sales tax. Cash value 1/20 of 1 cent.

This coupon may be redeemed by mailing to: The Coca-Cola Bottling Company of Michigan, P.O. Box R-7040, El Paso, TX 79975.

ATTENTION DEALERS AND CONSUMERS: This coupon may not be redeemed for competitive products. Only 1 coupon per required purchase. Offer good only in territory served by The Coca-Cola Bottling Company of Michigan. Any other use constitutes fraud. Qualified products: "Coca-Cola," "Coke," "Coca-Cola classic," "diet Coke," "cherry Coke," "diet cherry Coke," "TAB," "Sprite," "Fresca," "Mello Yello," and "Minute Maid" are registered trademarks of The Coca-Cola Company.

047025R

Chelsea Police Make 287 Radio Runs in March

Chelsea police made 287 radio runs in March, up two from February, according to Chief Lenard McDougall's monthly report to the village council.

The biggest share of radio runs came from 29 ordinance violations and 29 vehicle inspections. There were also 15 runs for suspicious persons, 10 for suspicious vehicles and 10 for civil disturbances, and 10 related to dogs.

There were also 10 felony criminal complaints, ranging from breaking and entering to escapes from area minimum security prisons. There were 19 misdemeanor criminal complaints, ranging from seven larcenies to one complaint of assault and battery.

There were eight juvenile-related complaints, from three for malicious mischief to one for possession of drugs.

There were 20 other traffic runs. Police made 11 misdemeanor arrests, counting two at the end of February, five warrant arrests and one felony arrest.

The department also reported revenues of \$3,245.15 for March, including \$1,016.49 from parking meters, \$592.33 in parking fines, \$960.33 in district court fines and costs, and \$676 in other parking violations, including violation of the 2 a.m. to 5 a.m. regulation.

SPRING SPECIALS

Kim & Company

The Ultimate in Hair Design

NAIL & SKIN CARE

121 E. ELIZABETH, STOCKBRIDGE, MI

(517) 851-7062

Bonnie Wheeler-Puckett
Stylist / Skin Care Technician

Kim S. Long
Owner/Stylist

Joyce Bartkowiak
Stylist/Nail Technician

HOURS

MON. & FRI. 9:00-5:30

TUE., WED., THURS. 9-8

SATURDAY 9-3

Regular '30.00 Perms
'24.95 (includes HC/Style)

Excludes Designer Wraps

Redken
Deco Color
'30.00

Includes Haircut/Style
(Long Hair Extra)

WOMEN'S
HAIRCUT/STYLE
'10.00

(Long Hair Extra)

Men's
HAIRCUT/STYLE
'7.50

Haircut
&
Beard Trim
'10.00

Eyebrow Waxing
and
Makeup Application
'10.00

Glass Glaze Nails
By Backscratchers
10% OFF

Tips, overlay, extended only

REDKEN
Feel Beautiful all over. Redken®
Hair Care, Skin Care & Cosmetics.

PAUL MITCHELL

RK®
We prescribe RK hair care
for men by Redken®.



FLORENCE HUBBARD, at age 95 the oldest member of Girl Scout Troop 777, wore a 1912 Girl Scout uniform to the Western Washtenaw Area Alumnae Tea held April 9 at the Chelsea United Methodist Retirement Home. The uniform belonged to troop leader Connie Amick's mother.



MARGARET HANKES OF MANCHESTER reminisced at the Western Washtenaw Area Girl Scout Alumnae Tea about being in the first Girl Scout troop in Manchester in 1922. She was accompanied by Nancy Althouse, shown standing, also of Manchester.

Girl Scout Troop 777 Hosts Reunion Tea

Girl Scout Troop 777, which consists of residents of the Chelsea United Methodist Retirement Home, sponsored the Western Washtenaw Area Girl Scout Alumnae Reunion Tea on Thursday, April 9. Anyone from the Chelsea, Dexter, Manchester, or Saline areas who had participated in Girl Scouting during its 75-year history were invited.

Several members of the host troop were clad in historic uniforms. Florence Hubbard, who at 95 is the troop's oldest member, wore a 1912 uniform which had belonged to leader Connie Amick's mother. Mary Selwa wore a 1912 uniform which belonged to Amick's aunt. Rose Hartley, who was serving the punch, wore a 1929 uniform which Amick's aunt wore when she was a leader.

Amick explained that she was able to get the uniforms because she comes from New England where people are "pack rats." She said she had more old uniforms, but not all of them fit anyone.

Margaret Hanks of Manchester told about being in the first Manchester Girl Scout troop. She said that in 1922, when she was nine or ten, she and some friends, having read about girl scouting in the Detroit Sunday paper, convinced a woman they knew, Louise Goodyear, to form a troop. Goodyear went on to become a Girl Scout professional, working in Detroit, Jackson, and Buffalo, N.Y. When Goodyear celebrated her 40th year in scouting, members of her first troop sent her 40 red roses, which she said was the best gift she received.

When Hanks moved to Jackson as a young adult, Goodyear was working there and convinced her to be a leader. Hanks remembered the camp uniforms of that time as "not comfortable" and "too hot." She described them as knickers which went below the knees and middle blouses.

People attending the tea reminisced about the badges in the old days, agreeing they were more practical than those offered today. Some examples were badges in ironing, washing, bedmaking, and cooking. They remembered learning French seams and how to make beds with hospital corners.

Also attending the tea was Paul Brasseau, a Girl Scout volunteer from Belleville who is co-ordinating the 75th birthday celebrations for four counties, Washtenaw, Wayne, Livingston, and Monroe. Brasseau started as a Daisy leader and then became a troop service director before taking on this new responsibility.

The sponsoring group set up a table of historic scouting memorabilia including old handbooks, one dating from 1917 with a copyright by Girl Scout founder Juliet Low; old caps and sashes; and scrapbooks recording Troop 777's 10 years of existence.

The next big event in the celebration of the 75th birthday is a gathering of all the Huron Valley Girl Scouts at Crisler Arena in Ann Arbor. Guests will include 400 Girl Guides from Canada.

State Licensed and Insured

JERRY HANSEN & SONS ROOFING & SIDING COMPANY

Phone (313) 994-4232
P.O. Box 2123, Ann Arbor, Mich. 48106

ALL TYPES OF ROOF REPAIRS, SIDING, GUTTERS
DOWNSPOUTS INSURANCE WORK

27 Years Experience

**Tell Them You Read It
In The Standard**

(517) 522-5122



ILES COLLISION

BUMPING - PAINTING - INSURANCE WORK
EXPERT COLOR MATCHING

AUTO PAINTING - \$150 up

142 W. Michigan Ave. Grass Lake, Mich. 49240

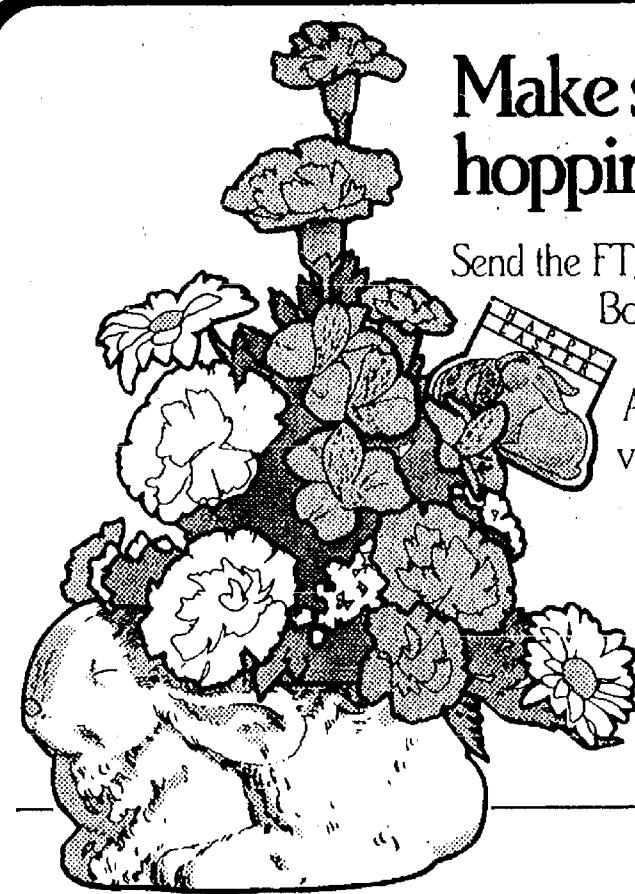

**Make someone
hopping glad.**

Send the FTD® Easter Bunny™
Bouquet. \$25.00
Easter Sunday is
April 19. Just call or
visit us today.



Stop in and register for our Skating Bunny drawing to be given away Saturday, April 18th. No purchase required and you need not be present to win.

FLORAL DESIGNS BY FAY

105½ S. Main, Chelsea
475-8614

310 W. Main, Stockbridge
(517) 851-7320

LUNCHEON SPECIAL

FOR THE MONTH OF APRIL

CROCK OF SOUP OR CHILI
& SALAD BAR - \$3.50

DAILY LUNCHEON SPECIAL
Food to take out for lunches

DINNER SPECIAL

Daily, from 5:30 till 7

MONDAY THRU THURSDAY at a Special Price
FRIDAY Bar-B-Q Country Style Ribs
SATURDAY Prime Rib (above average cut)

SUNDAY, APRIL 19 - 2 p.m. till 7

STEAK SPECIAL

TOP SPORTS EVENTS on BIG SCREEN TV
LIVE BAND FRIDAY & SATURDAY

WOLVERINE
Food & Spirits

W. Old US-12 & M-52 Chelsea
(313) 475-9014

CATERING -
Wedding - Graduation - Business Meetings

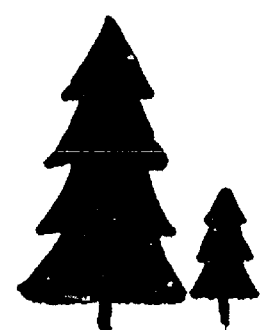

**Dig Your
Own TREES**

- ▶ 18"-3' Pine & Spruce
- ▶ Priced \$300-\$700
- ▶ Open Sat. & Sun.
10 A.M. - 4 P.M.
- ▶ 4/17/87 THRU 5/10/87
- ▶ some shrubs



Located at:

Dexter Animal Clinic
9500 N. Territorial
DEXTER, Mich. 48130
426-5348

**Where the Style is as Smart
as the Price!**



Ann Arbor — 925 Victors Way
(Across from the Sheraton)

\$29

Friday or Saturday
(with this ad)

Includes:

King Size Bed
Continental Breakfast
Showtime, CNN and ESPN
Free Local Phone Calls

For Reservations Call 665-5000

Offer expires April 30, 1987



**HOOVER® Decade 80™ with
High Performance 6.0 Amp Motor
and Power Surge™ Switch**

- 30 foot cord wrap with release
- Convenient built-in carrying handle
- 15 quart top-fill bag
- 4-position rug adjustment
with indicator

Save \$30 Off Mfg.
Sugg. Retail

\$169.99

Includes 5-Piece
Attachment Set

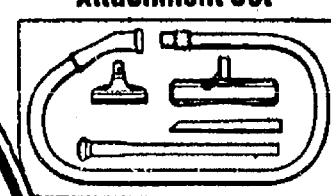

SAVE NOW ON
GENUINE HOOVER
REPLACEMENT
VACUUM
CLEANER BAGS!
BUY 2 GET 1
FREE

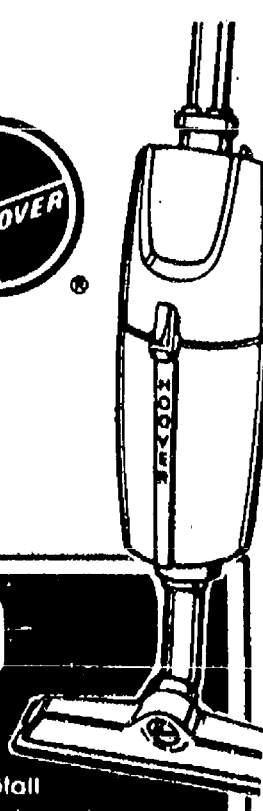

HOOVER®
Quik-Broom™

- Perfect for
fast touch-ups
- Large throw-away
bag

\$29.99

Save \$20 Off Mfg.
Sugg. Retail



No Down Payment
Financing Available

HEYDLAUFF'S

113 N. Main St., Chelsea

Ph. 475-1221

PALMER MOTOR SALES IS

75 YEARS OLD

**You, our customers . . . past, present, future
are cordially invited to join us as we celebrate
the 75th Anniversary of our dealership**

and

**the Grand Opening of our new
Sales and Business Offices Complex
Monday, April 20th – Friday, April 25th**

DURING
BUSINESS
HOURS



REFRESHMENTS
WILL
BE
SERVED

Front row: Mrs. L. G. Palmer. Back row: George L. Palmer, Carol Palmer, John L. Weber, Donna A. Palmer, Susan Palmer Weber, Biff T. Weber

We thank you all for 75 wonderful years!

PALMER MOTOR SALES • PROUDLY SERVING YOU SINCE APRIL 15, 1912

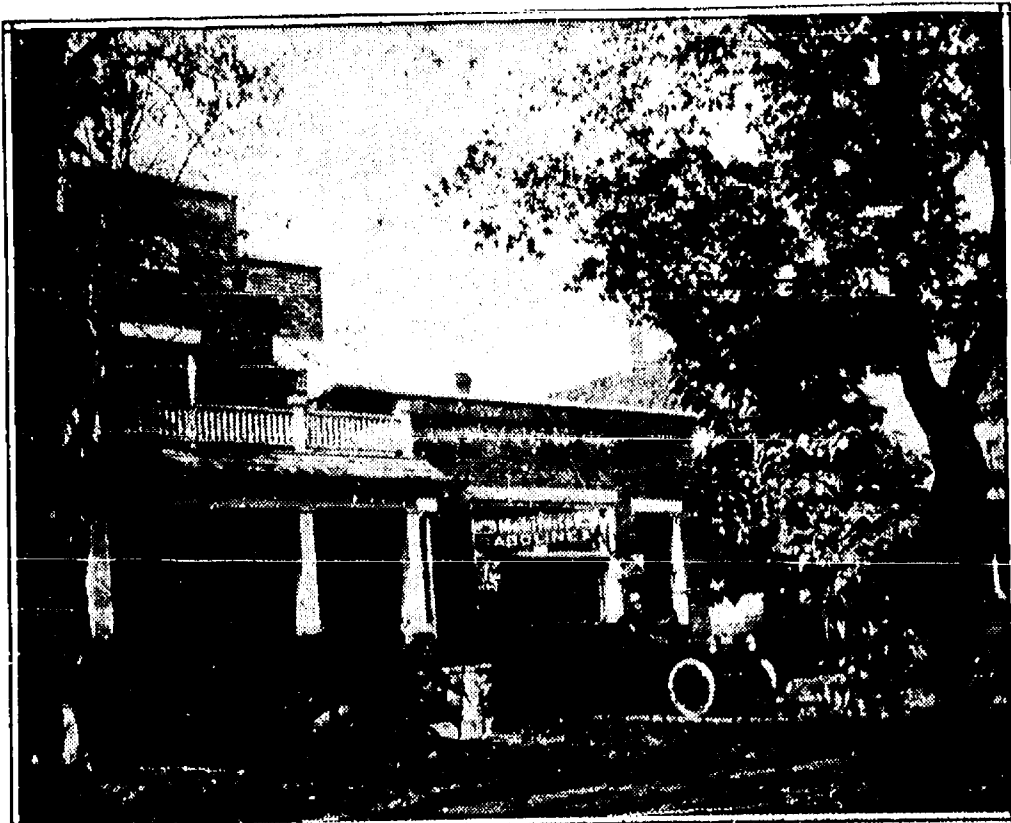

1914

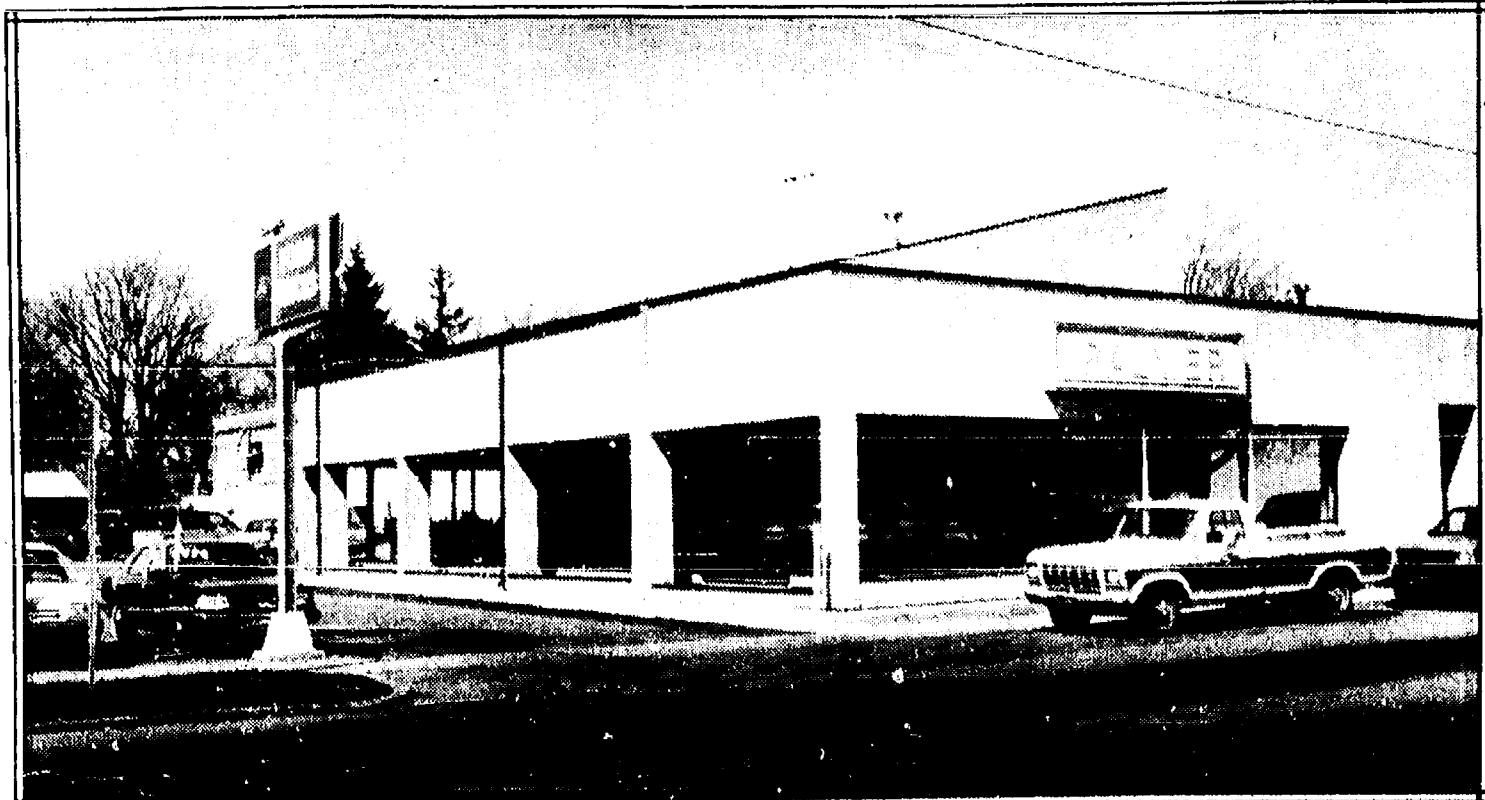

1987

Area Students Earn Honors From U. of M.

Twenty-three area students were honored at the University of Michigan's annual Honors Convocation held March 29. Two Chelsea residents, Susan Jane Overdorf and Paula Caroline Columbo, received William J. Branstetter Prizes, a book of their choice and a bookmark, for being in the top five percent of their class.

Kurt William Eisenbeiser of Chelsea and Timothy Paul Darr of Dexter were named Angell Scholars for maintaining an all-A record for two or more consecutive terms as undergraduates.

The rest were given Class Honors in recognition of undergraduate academic records equal to at least half A's and half B's for two or more consecutive terms.

Recipients from Chelsea included Kevin Michael Columbo, Sharon Sybil Glassford, Patrick David Killelea, Daniel Richard Klemer, Cindy Lynn Kvarnberg, and Kimberly Kay Smith.

Dexter recipients included Kevin Michael Clark, Kimberly Lynn Clark, Daniel Edward Haworth, Julie Michell Siebert, Heidi May Van Blaricum, and Sarah Anne Lochner.

Class honors also went to Elvin Neal Vorus of Gregory; Elizabeth Jean Boyd and James Dennis Wilde of Manchester; and Kyriacos Nicou Argatides, Lisa Marie Brendena, Kristen E. Hill, and Bradley Scott Vetal, all of Pinckney.

War Souvenir Japanese Swords Sought in USA

U. S. occupational forces picked up swords by the scabbard load following World War II. A few of them may have been heroically won on the battlefields. But most were the spoils of war and acquired from museums, shrines, temples and from the private household (families) following a declaration of peace.

To the veteran of the Pacific Theatre of Operation they were the ultimate in war souvenirs, more highly valued than the German luger or the Italian beretta from another arena.

Many of these swords have been forgotten over the period of 40 years. You may have tucked one away in a damp corner of a cellar, in a dark crevice of an attic, or in a shelf of some seldom used closet. To the owners of these swords they could be worth a lot of money.

Hiroshi Sato, a Japanese sword expert from Japan, and a member of the Society for Preservation of Japanese Swords, will be traveling throughout the Michigan area from April 20-30, anxious to acquire that chief weapon of Japan's infamous warrior. "There are an estimated 600,000 Samurai Swords in the U. S. A.," Sato says, "I am looking for those that we consider National Treasures. The Society (privately endowed) would like to return them to their rightful places of honor."

For those of you who have a Samurai sword and would like to contact Hiroshi Sato, you are invited to use this toll free number, (1-800-443-1351) or you may write to: The Japanese Sword Registry, P.O. Box 12 Chicago Ridge, Ill. 60415.

Chili Cook-Off Slated May 2-3

The eighth annual Great Chili Cook-Off will be Saturday, May 2, and Sunday, May 3, at the Washtenaw Farm Council Grounds, near Saline. This benefit for the National Kidney Foundation of Michigan features two fantastic days of family fun.

The admission charge is \$4 for adults and \$1 for children. The fairgrounds are south of Ann Arbor. Take I-94 to Exit 175, then follow the signs.

For more information call toll-free 1-800-482-1455.

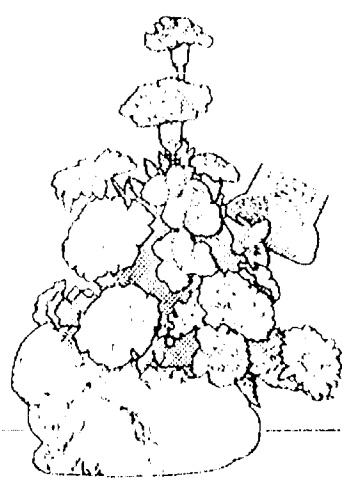

Make someone
hopping glad.

Send the FTD® Easter Bunny
Bouquet.
Easter Sunday is April 19.
Just call or visit us today.

**CHELSEA
GREENHOUSE**

Ph. 475-1353

7010 Lingane Rd., Chelsea



*Registered Trademark © FTD

WPAG

AM 1050

Win BIG BUCKS during our GREAT

\$5,000 CASH GIVE-AWAY

\$1,000 CASH

will be awarded to some
lucky WPAG listener on

MONDAY, APRIL 27, 7:30 a.m.

MONDAY, MAY 4, 7:30 a.m.

MONDAY, MAY 11, 7:30 a.m.

\$2,000 CASH

will be awarded to some
lucky WPAG listener on

MONDAY, MAY 18

7:30 a.m.

YOU MUST BE
LISTENING TO WPAG-AM
DURING THE 7:30 a.m.
DRAWINGS TO WIN!



**NOTHING TO BUY!
JUST REGISTER
TO WIN!**

HERE'S HOW IT WORKS

- Beginning April 20, 100 names will be drawn from the registered names. These will be the only eligible registrants for the first week's \$1,000 prize to be awarded April 27.
- These names will be announced on the air by WPAG air personalities as they are drawn throughout the broadcast day.
- After a prize winner has been determined all non-winning names will be returned to the registration container and the process to select another 100 eligible registrants for the following week's award is repeated for the second week and so on throughout the period of the give-away.

IT'S FREE! IT'S FUN! REGISTER!

REGISTER TODAY IN ANY OF THESE 3 CONVENIENT WAYS!

1. Fill out and mail the entry form in this ad to WPAG AM-1050.

2. Pick up a registration form at any sponsoring firm and mail to WPAG AM-1050.

3. Listen to WPAG AM-1050 daily and phone in your registration data when WPAG air personalities announce telephone registration acceptance times throughout the broadcast day.

\$5,000 CASH GIVE-AWAY Registration Form

Name _____ Age _____

Address _____

City _____ State _____ Zip _____

Phone _____

WPAG
AM 1050

You must be 18 to Enter

Mail to: WPAG-AM
Cash Give-Away
Hutzel Bldg.
Ann Arbor, MI 48104

REGISTRATION FORMS AVAILABLE AT ANY OF THESE SPONSORING FIRMS

ANN ARBOR
Fiegels
Edwards Jewelers
Rampy Chevrolet
Remnant Room
Heidelberg Restaurant
Huron Feed & Pet Supply
Crittter Care
Nielsons Florists
Ann Arbor Implement

KERRY TOWN
Perfect Ten and Tan
Stamos Travel
Kitchen Port
Dragons Lair Futons
Marble Head Handprints
Laurel Pharmacy
Yarn Expressions
Golden Age Showcase

SALINE
Gross Farm Equipment
Feldkamp Tire
Perfect Ten Nail Palace
Discount Video
Tanfastic Tanning Spa
Pets 'N' Things
Schiller's Hallmark Shop
Saline Flowerland
A Horse of Course

Pineapple House Antiques
Saline Reporter
DEXTER
Dexter Card and Gift
Dexter Pharmacy
Shirt Tale Shop
YPSILANTI
NoMad Automotive
The Pickle Barrel Inn

PINCKNEY
Pinckney Inn
John Colone Chrysler/
Plymouth/Dodge

DUNDEE
Tansel Ford Sales

COME WIN BIG BUCKS FROM THE ONE ON THE MOVE! . . .

WPAG

AM 1050

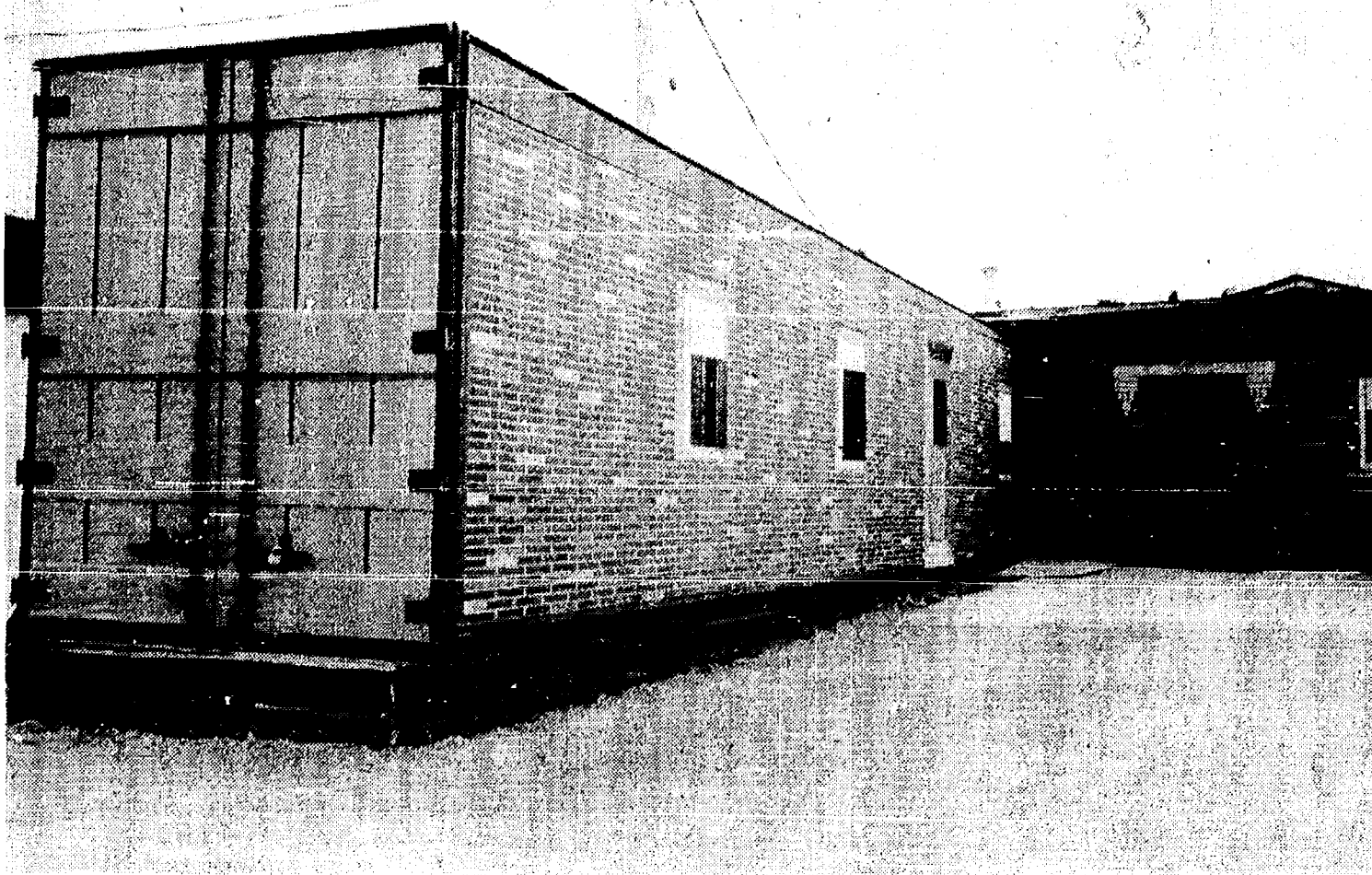

A VARIANCE WAS GRANTED to Wolverine Food & Spirits owner Joe Merkel for this large but moveable cooler that he has extended from the back of his restaurant on Old US-12. The variance, which allowed him to deviate from the side yard set back requirement of 10 feet, was granted at the regular village council meeting last Tuesday, April 7, after the cooler was installed. Painters Merkel hired to decorate the main building also painted the bricks and windows on the cooler. Merkel is a trustee on the village council.

Tell Them You Read It In The Standard!

Large Estate FARM AUCTION

We will sell the following at auction located northeast of Chelsea, take I-94 to the Zeeb Rd. exit then north on Zeeb Rd. approx. 3 1/2 miles to Joy Rd., turn east or right at 4965 Joy Rd., on

Saturday, April 25, 1987

Starting at 10:00 a.m.

9 - TRACTORS - 9

I-H Model 1086 diesel tractor w/cab, air, dual hyd., 18.4x38 rubber, one owner and only 450 actual hours, like new!!
I-H Model 784 diesel tractor w/wide front, one owner and approx. 500 actual hours, like new!!
I-H Model 560 diesel tractor w/narrow front.
I-H Model 560 gas tractor w/good rubber and narrow front.
Ferguson Model 35 diesel tractor w/loader and good rubber.
Ferguson Model 30 gas tractor w/3-point.
I-H Model H tractor w/cultivator.
ANTIQUE TRACTORS — I-H Model F-14 tractor; I-H Model F-20 tractor, good condition!!

COMBINES

Massey-Ferguson Model 205 combine w/13-foot grain table and 2-row wide corn head.
Massey Model 82 self-propelled combine.
I-H Model 76 pull type combine.

LAWN TRACTORS

I-H Cub Lo-Boy lawn tractor w/60-inch mower deck, nice.
Cub Cadet lawn tractor.

FARM MACHINERY

I-H Model 800 Early Riser 4-row wide planter. Planted less than 100 acres, like new!! Massey-Ferguson 22 run grain drill w/no fertilizer, sharp!! New Idea No. 310 1-row corn picker. Dagelman 9-foot front dozer blade, like new. I-H Model 720 4x18 auto. reset plow w/leveler. Massey-Ferguson 14-foot Model 520 tandem when disc. I-H Model 430 baler, good. Clark 300-gallon field sprayer. New Idea mowdisher. 7-ft. flail type haybine. M&W 6-row narrow rotary hoe, Model 1815. 40-foot double chain elevator. I-H 16-ft. spring tooth. Brillion 12 cultipacker. Two 9-ft. cultipackers. Gravity box and wagon gear. Hyd. fertilizer auger. 2-wheel trailer. Post hole digger. 5-foot stubble boator. 3-point fertilizer spreader. I-H Model 8 flail chopper. 2-row 3-point planter. 3-point blade. I-H rake on rubber. John Deere 6-ft. disc. Harrow A-C table type blower. Fast hitch box carrier for tractor. 20-ft. aluminum elevator w/motor. Cement mixer. 3-point boom. 14-ft. implement type trailer. 3-point sub-soller. 1-bottom muck type plow. 3-inch grain augers w/motors. Cattle oiler. Oliver tractor cab for 1500 through 1800 tractors. Chain saw, air compressor, chain falls, picnic table, heat housers, row boat, horse tongue, single trees, double trees, plus much more. 2 or 3 wagon loads of good misc., too numerous to mention.

TRUCK

Dodge 400 Series 1-ton truck w/grain bed, w/hoist and approx. 50,000 miles. Clean!!

TERMS: Cash or Negotiable Check w/Bank Letter of Credit day of sale. Nothing to be removed until settled. Not responsible for accidents or theft. All guarantees between buyers and sellers, we act only as agents.

ESTATE OF ARTHUR H. MILLER

Auctioneers — Realtors:

Ralph Tillotson, Ph. (517) 263-1804 or 263-2945
Cal Gritzmaker, Ph. (517) 265-6863

AUCTIONEER'S NOTE: Remember, 2 tractors like new plus 800 planter. This is a nice clean general auction. Be here and buy.

Thinking of an auction, call now for appraisals and auction dates!!

LUNCH ON GROUNDS

Papo Awaits Answer As Council Tables Issue of Re-Zoning

Developer Rene Papo will have to wait until the Chelsea Village Council's next regular meeting Tuesday, April 21 to find out whether he'll be able to build his 125,000-square-foot mall near I-94.

Papo, a partner in Arcus Corp. of Ann Arbor, has asked to have approximately 11 acres re-zoned from C-3 to C-4 to allow him to build the mall. The land is located behind Chelsea Big Boy off M-52. It is currently zoned for highway access businesses such as motels, restaurants and automobile dealerships. The new zoning would allow a larger commercial development.

At the March 17 village council meeting, trustee Richard Steele made a motion to allow the change but his motion had no support. Village President Jerry Satterthwaite thought that

Penalties for Farmers Who Violate New Immigration Laws

Few farmers realize the scope of the new immigration law, according to Howard Kelly, Michigan Farm Bureau legislative counsel. Kelly said that any farmer who hires a worker, regardless of whether the person is assumed to be a naturalized citizen, must verify that the person is eligible for employment.

"There will be penalties for farmers who break the rules," Kelly said. "However, there is going to be an 18-month grace period before the Immigration and Naturalization Service (INS) enforces any sanctions against agricultural employers."

"In addition, Farm Bureau was successful in getting a clause in the law that says that search warrants, for the first time, will be required before immigration agents are allowed to enter private farm property," he said. Final immigration law regulations will be issued on June 1.

Sgt. Mark Beyer Completes Air Force Non-Com Officer School

Sgt. Mark R. Beyer, son of Ronald K. Beyer of 2790 Clear Lake, Grass Lake, and Jacquelyn J. Schmidt of 6627 Meadow Pines Dr., Rohnert Park, Calif., has graduated from the Air Force non-commissioned officer leadership school.

The sergeant studied techniques of leadership, management and supervision.

Beyer is an electronic warfare systems specialist with the 354th Component Repair Squadron at Myrtle Beach Air Force Base, S. C.

He is a 1980 graduate of Chelsea High School.



KIWANIS CLUB OF CHELSEA donated \$6,000 to the Chelsea Community Fair Association for the purchase of additional seating for the grandstand. The money will buy enough bleachers to seat 720 additional people. From left

are Edson Whitaker, fair board director, Mark Stapish, fair board treasurer, Bill Stoffer, fair board president, Charles Cameron, long-time Kiwanis Club member, and Lloyd Grau, fair board executive vice-president.



Our word *admiral* comes from the Arabic phrase "Amir 'a ali," which means a man in high authority.

H & S FARM REPAIR

GAS OR DIESEL

ANY MAKE OR MODEL ON OR OFF FARM

Pickup and Delivery Available

EQUIPMENT HAULING



- FARM EQUIPT.
- CONSTRUCTION EQUIPT.
- LAWN & GARDEN EQUIPT.
- CHAIN SAWS



FORD TRACTORS FOR SALE

475-7547

Call us for a very special
price on your major overhaul

20750 WATERLOO RD., CHELSEA

BILL HAFNER

VELTON STEPHENS

NOTICE TO CHELSEA VILLAGE RESIDENTS ANNUAL SPRING RUBBISH CLEANUP SATURDAY, MAY 2

The 1987 Annual Village Spring Residential Rubbish Cleanup will be held this year on Saturday, May 2, 1987.

Village residents may place their rubbish on their lawn extension the Wednesday, Thursday and Friday prior to the pickup date.

The purpose of this annual cleanup is to assist Village residents in disposing of their household rubbish that accumulates during the year, such as, items that are normally too large in size or too much in quantity to be disposed of through the regular weekly collection service provided by the Village. VILLAGE CREWS WILL NOT PICKUP DEMOLITION MATERIALS SUCH AS BUILDING OR PARTS OF BUILDINGS, CONCRETE OR ASPHALT DRIVEWAYS AND SIDEWALKS, AUTOS OR LARGE AUTO PARTS.

Village Crews will not pick up brush and branches during this Annual Cleanup unless it is placed in plastic bags. Village Crews will not double back to make pickups. Once a street is completed, the Village will not provide pickup service a second time. Residents placing rubbish at the street after the initial pickup will be asked to remove it at their own expense. We ask residents to have their rubbish at the curb prior to the start of the collection.

The Village asks that the following rules be followed:

Place in separate piles:

- 1) All metals, including appliances
- 2) All wood and lumber materials
- 3) All other items not included above

Wood and lumber materials must be cut in lengths not exceeding four (4) feet and tied in bundles.

No liquids, acid, paint, gas, oil, chemicals, explosives or hazardous materials of any kind shall be included for collection.

Small items must be bundled or placed in plastic bags suitable to hold their weight.

Any item that cannot be safely handled by two (2) men will not be taken.

We again remind you that brush and small branches will not be collected during this pickup unless placed in plastic bags. Village Crews will collect brush at a later date. If you have any questions regarding this pickup, you may call the village hall at 475-1771.

SUBSCRIPTION ORDER FORM

for

The Chelsea Standard

BY MAIL DELIVERY - ONE YEAR '10; ELSEWHERE IN U. S. '12.50

Name _____

Address _____

City _____ State _____ Zip _____

If you are not presently a subscriber, receiving your Standard by mail,
clip and send with payment in advance to
THE CHELSEA STANDARD, 300 N. MAIN, CHELSEA 48118

Marine Cpl. Bradley C. Myers, son of Ralph C. and Ruth G. Myers of Chelsea, recently reported for duty with 2nd Marine Division, Camp Lejeune, N. C.



Easter Egg Hunt

CHELSEA HIGH SCHOOL
ATHLETIC FIELDS

SATURDAY, APRIL 18

11:00 a.m.
(The Day Before Easter)

PRE-SCHOOLERS THROUGH FIRST GRADE

Sponsored By
CHELSEA JAYCEES MEMBERS
CHELSEA WOODSHED
for 160 dozen eggs
CHELSEA RECREATION COUNCIL



EASTER FLOWERS

Lillies - Tulips
Hyacinths - Azaleas
Cinnerarias - Mums
Calceolarias

Baskets of Green Plants
or Fresh Flowers
with Easter trims

CORSAGES - TERRARIUMS
BALLOONS - STUFFED ANIMALS

We Deliver Store Hours:
Mon.-Sat., 8-5

Charter
Member
FTD
TDS

CHELSEA GREENHOUSE

Serving the Community Since 1901

7010 Lingane Rd., Chelsea Ph. 475-1353

Deere Season is on!

The pick of lawn tractors gives you your pick of premiums



Buy a new John Deere 100 Series Lawn Tractor before May 31 and get one of these free:
Rear Bagger...35EV Chain Saw...Battery Charger
...200G Gas Trimmer...No. 3E Power Blower
...213E Hedge Trimmer...or 50 Dumpcart

This is the kind of bonus Deere Season is all about! A major John Deere attachment or product free with a John Deere 100 Series Lawn Tractor, the pick of the 9- to 17-hp class.
Choose from eight tractor models -- some with 5-speed gear drive, some with hydrostatic drive. All with quiet, high-torque engines, full length steel frames and sleek styling. 30-inch to 46-inch cut. Stop in. Pick out a tractor, then pick out a premium.

Nothing Runs Like a Deere®



HURON FARM SUPPLY

Ph. (313) 426-8847
8250 Dexter-Chelsea Rd. Dexter, Mich.

Baton Corps Members Compete in Monroe Meet

Monroe was the setting for a TU (Twirling Unlimited) open baton contest on March 28. 32 Chelsea Baton Corps members competed, capturing numerous first-place trophies.

Heather Hamilton (12) became the fifth corps member in five years to win the TU basic twirl camp scholarship for Adrian Baton Camp in July. Kelly McDonald (6) and Laura Roskowski (8) joined the distinguished ranks of corps members to win first in basic twirl and became eligible for the camp scholarship for two years.

Winston Howard (6) took the advanced high point trophy for the third contest in a row. The High Point award is given to the contestant with the most points earned over high places in various events.

The "Candy Harts," a tiny tot dance twirl team, taught by student teacher, Liz Maurer, took the top award in teams. The talented group includes: Erica Bloomensaat, Leslie Ching, Karla and Michelle Dettling, Candice Hall, Kelly McDonald, Malia Montange, Megan Morgan and Lindsey Williams. The "Starlights" took the third-place award in teams. Included in "Starlights" are: Melissa and Melody Smith, Lisa Beauchamp, Jennifer Fleck, Jodie Rainey, Laura Roskowski, Katie Roberts, Katie Sullivan, and Angela White.

"The Heart Beats," juvenile dance twirl team, took second place in their division. They include: Dani Clark, Amy Feldkamp, Whitney Hampton, Kate Steele, Heather Hamilton, Kori White, Tiffany Scott and Lori Ritter. Individual winners in various events were:

Liz Maurer, 17, model (1), fancy strut (1), solo (2).

Angela White, 6, model (1), fancy strut (4).

Melissa Smith, 9, beginning military (1).

Tiffany Scott, 9, fancy strut (1), solo (1), model (5), basic strut (2).

Linda Schaffer, 11, best appearing (1), fancy strut (2), basic strut (4).

Yvonne Scaggs, 12, advanced military strut (1), fancy strut (2), basic strut (2), beginning solo (4), instate solo (3).

Richelle Jones, 11, model (1), advanced military (1), fancy strut (4).

Heather Hamilton, 12, camp scholarship (1), basic strut (3), military (3), special beginning solo (4).

Kate Steele, 10, duet (1).

Laura Roskowski, 8, basic twirl (1), basic strut (3), beginner solo (5).

Tracey Wales, 12, model (1), best appearing (1), duet (1), intermediate instate solo (2), intermediate solo (3), fancy strut (3).

Dial-A-Garden Topics Listed

The following is a schedule of Dial-A-Garden, the system of pre-recorded daily gardening tips sponsored by the Washtenaw County Co-operative Extension Service.

The system is in operation 24 hours per day, 7 days per week.

Interested persons are invited to call 971-1122 at their convenience and receive timely, up-to-date gardening information.

Topics for the next week are as follows:

Wednesday, April 15—"Growing Peppers and Eggplants."

Thursday, April 16—"Easter Lily."

Monday, April 20—"Anthracnose of Shade Trees."

Tuesday, April 21—"Growing the Cucumber Family."

Wednesday, April 22—"Selecting Pesticides for the Orchard."

Subscribe to
The Chelsea Standard!

Kori White, 10, advanced solo (1), model (2), advanced instate (2).

Winston Howard, 6, flag (1), advanced military (1), boys solo (1), advanced instate solo (1); advanced solo (2), 2-baton (2), basic strut (2).

Kelly McDonald, 6, basic twirl (1), special beginning solo (2).

Karla Dettling, 6, basic twirl (2), basic strut (3), special beginning (3).

Jennifer Fleck, 9, basic twirl (3).

Katie Roberts, 6, beginning military (2); basic strut (5).

Megan Morgan, 5, basic strut (6).

Hilliary Wiedmayer, 9, basic twirl (2), special beginning solo (5).

Amy Feldkamp, 12, basic strut (2), military (4), beginning instate (3).

Melody Smith, 6, model (3), basic strut (4), military (3).

Dani Clark, 9, military (2), instate solo (4).

Melony Owens, 12, military (2), fancy strut (5), beginning solo (3), instate solo (5).

Rianne Jones, 8, model (4), beginning solo (4).

Whitney Hampton, 9, instate solo (2), beginning solo (4), fancy strut (5).

KNIGHTS OF COLUMBUS FISH FRY

ALL YOU CAN EAT!

FRIDAYS

March 6-13-20-27 April 3-10-17

Serving
5 to 8 p.m.

ST. MARY'S SCHOOL HALL
400 Congdon St., Chelsea

TAKE
OUTS
AVAILABLE

DEEP FRIED FISH

Fries - Slaw - Roll
Children (under 12) \$3.00
Adults, \$5.00

KIDS DAY Easter Specials

HAIR CUTS ONLY \$5.00

Thursday, April 16



Includes
Shampoo
and
Blow Dry
From
3 p.m. to 7 p.m.



NO
APPOINTMENT
NECESSARY

Gemini

FAMILY HAIR CARE, INC.

107 W. Middle St., Chelsea

Ph. 475-7006

NORM'S BODY SHOP, INC.

Since 1968
Chelsea, Michigan (313) 475-8384

NEW! CAR RENTAL

available at

Norm's Body Shop, Inc.

Your car's broken?

You need a rental car!

Call Norm's Body Shop, Inc.

Open Mon.-Fri., 8 a.m. to 5 p.m.

"The one-stop collision repair shop"

5 minutes from Chelsea Clock Tower

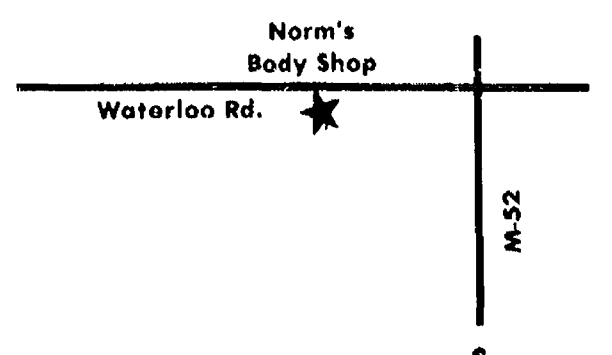
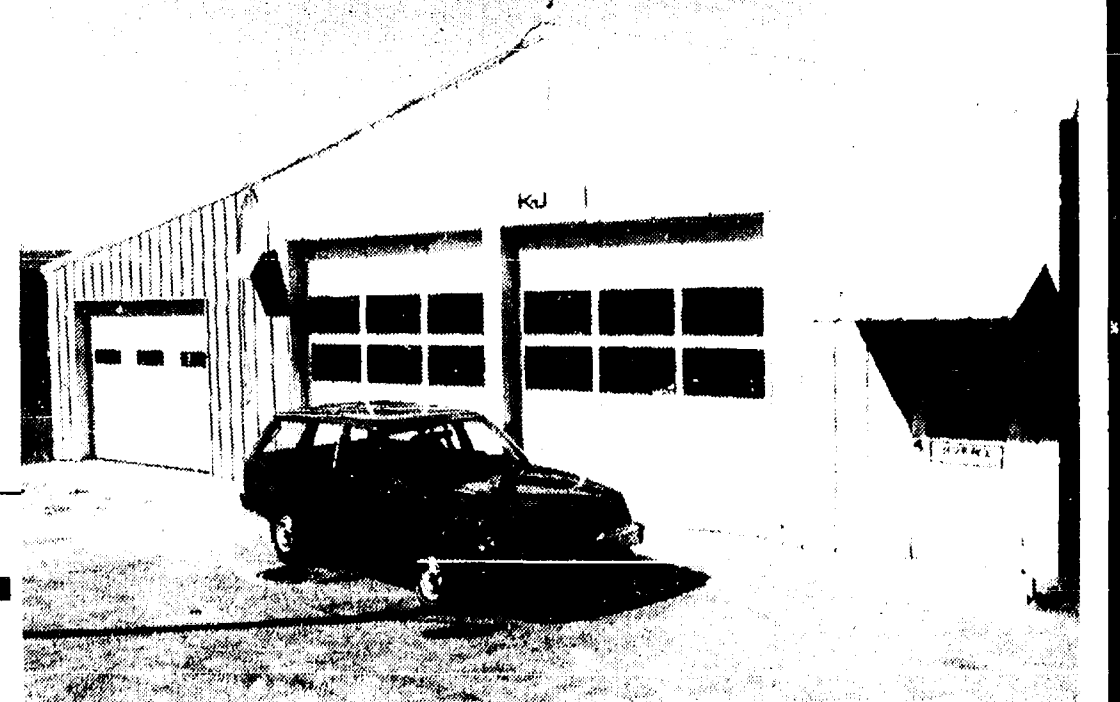

+ AREA DEATHS +

Loretta T. Robu

3526 Windwheel Point
Plackney

Loretta T. Robu, age 30, died April 6 at her home.

She was born March 24, 1957 in Detroit, the daughter of Norman P. Guild and Leona P. O'Connor. Jan. 5, 1980 she married Theodore G. Robu in Ann Arbor.

She was employed as a secretary at the Chelsea Community Hospital and was a member of the American Business Women's Association, Toastmasters International, and the American Cancer Society where she taught "I can cope" classes.

She is survived by her husband, Ted; her mother, Leona Guild of Brighton; two sisters, Mary Anne Stankow of Howell and Kathleen Guild of Brighton; five brothers, Norman Guild of Goetzville, Tim Guild of Dallas Tex., Kevin Guild of California, Charles Guild of Cape Coral, Fla., and Frank Guild of Brighton. She was preceded in death by her father, Norman Guild, in 1982.

The rosary was recited Tuesday, April 7 at the Hermann Funeral Home in Brighton. Funeral services were held Wednesday, April 8 at 10:30 a.m. at St. Patrick's Catholic church in Brighton with the Rev. Fr. Patrick O'Connor, uncle of the deceased, officiating. Burial was at Calvary Cemetery in Brighton.

Memorials may be given to the American Cancer Society or the Lori Robu Scholarship Fund sponsored by the Chelsea Community Hospital. Make checks payable to Human Resource Center in care of Cindy Harrison, Chelsea Hospital.

Funeral arrangements were handled by the Hermann Funeral Home in Brighton.

The Consumer Price Index (CPI) is a measure of the average change in prices over time in a fixed market basket of goods and services. The Labor Department's Bureau of Labor Statistics publishes CPI's for two population groups—one for all urban consumers, which covers about 80 percent of the total population, and another for urban wage earners and clerical workers, which covers 32 percent of the total population.

Billie Rae Basler

2327 Foss St.
Ann Arbor

Billie Rae Basler, 51, of 2327 Foss St., Ann Arbor, died Monday, April 13 at Veterans Administration Medical Center in Ann Arbor following a short illness.

He was born Sept. 14, 1935 in St. Louis, Mo., the son of Ray and Audrey Basler. On April 25, 1969 he married Werdna Denton Scherdt in Nevada, and she survives.

Other survivors include his mother, Mrs. Audrey Herman, of Oregon; a son, Randy Basler, of Oregon; two sisters, Joyce Fuller, of Oregon and Raetta Maples of Ypsilanti; five stepsons, Arthur, Jr., James, Randal, Ronald and Dennis; one step-daughter, Mrs. Judy Pherson; six grandchildren; several nieces and nephews; his mother-in-law, Mrs. Paul Denton; sister-in-law, Patricia Denton, of Chelsea; and brother-in-law Paul Denton, of Ann Arbor. He was preceded in death by his father.

Mr. Basler had lived in Ann Arbor since 1966.

Funeral services will be held Wednesday, April 15 at 1 p.m. at the Cole-Burghardt Funeral Chapel, with the Rev. Russell Kaufman officiating. Burial will follow at Oak Grove Cemetery.

Memorial contributions may be made to the Grace Bible church, 1300 S. Maple Rd., Ann Arbor.

Arrangements by Cole-Burghardt Funeral Chapel.

Births

A son, Alexander Jude, Thursday, April 2, to Jorge and Bertha Rosario of Dexter. Grandparents are Mary Leonard of Dexter and Gloria Cruz de Rodriguez of Manati, Puerto Rico. Alexander has two sisters, Mara 11, Layla 6, and a brother Jorge, Jr., 9.

A son, Justin Edward, April 10 at St. Joseph Mercy Hospital, Ann Arbor, to Edward and Yvonne Esch. Maternal grandparents are Jim and Shirley Gaken of Chelsea. Paternal grandparents are Eugene and Norma Esch of Grass Lake. Paternal great-grandmother is Myrtle Bailey of Chelsea. Justin has a sister, Christine.

Harold A. Hannewald

14886 S. M-92
Stockbridge

Harold August Hannewald, age 65, died Wednesday morning, April 8 at the Mayo Clinic in Rochester, Minn.

He was born at his home in Stockbridge Aug. 22, 1921, the son of Reuben and Hannah L. (Heydlauff) Hannewald. He married Louise M. Stanfield Lehman on Sept. 3, 1947. She preceded him in death in December of 1982.

Mr. Hannewald graduated from Stockbridge High school in 1939. His occupation was farming. He belonged to St. Jacob Evangelical Lutheran church.

Survivors include one daughter, Mrs. Dennis (Nancy) Hart of Brighton; three sons, Garth and Rey, both of Stockbridge, and Larry Lehman of Mitchell, Ind.

Funeral services were held Saturday, April 11 at 2:30 p.m. at St. Jacob Evangelical Lutheran church with the Rev. Andrew S. Bloom officiating. He was buried in the parish cemetery.

Arrangements were handled by Caskey Funeral Home of Stockbridge.

Relationship Takes Back Seat To Village Parking Ordinance

A Chelsea woman who is having problems dealing with a village parking ordinance was told last week that getting married may prove to be her only solution.

Chelsea resident Mary Haas complained to village council last Tuesday about the village's ordinance banning on-street parking between 2-5 a.m.

Haas, who said she lives with her mother on Taylor St., said her fiancé, who lives out of town, is a frequent week-end visitor. However, their driveway is not large enough to accommodate his automobile, so he is forced to park in the street.

Haas talked to police chief Lenard McDougall about the problem, and he gave special permission for one of the vehicles to be parked in the street.

"About the 15th time she asked, I felt she was abusing the privilege," McDougall said. He denied her subsequent requests and the car was ticketed.

SCHOOL LUNCH MENU

Weeks of April 15-24

Wednesday, April 15—Submarine sandwich, potato chips, carrot and celery sticks, molded fruit salad, milk.

Thursday, April 16—Fruit punch, tacos with sauce—lettuce—tomato—cheese, buttered corn, fresh fruit, cookie, milk.

Friday, April 17—Good Friday. Chelsea: half day of school, no lunch. Manchester: no school.

Monday, April 20—Cheeseburger on bun, hash brown patty, dill pickles, fruit cocktail, milk.

Tuesday, April 21—Boneless rib-b-q, scalloped potatoes, buttered sliced carrots, bagelette and butter, peanut butter treats, milk.

Wednesday, April 22—Chicken noodle soup with crackers, ham and cheese in a pita pocket, vegetable sticks, pineapple tidbits, milk.

Thursday, April 23—Burrito with chili, french fries, buttered corn, granola bar, milk.

Friday, April 24—Cheese and sausage pizza, tossed salad with dressing, fresh fruit, chocolate pudding, milk.

When one of the village trustees asked Haas how McDougall suggested she handle the problem, she said "he said maybe we should elope."

McDougall also told her she could petition the council to have the ordinance rescinded or seek special permission from the council to park the car on the street.

Village President Jerry Satterthwaite said the ordinance allows police to check unfamiliar vehicles parked in the area at night. It also makes snow removal easier.

Satterthwaite said that if council gave special permission for one person, it might open the floodgates.

"I understand that," Haas said. "But it's causing other people problems, too. I understand it's revenue of approximately \$4,000 a year for the village. If that many people are having problems with it, isn't there some kind of workable solution? I just think this is something that should be looked into."

Trustees Richard Steele and Phil Boham agreed to look into it and study the problem.

However, Haas and the council agreed that she'll probably be married before the ordinance is changed.

Next Generation of Telescopes Will Be AstroFest Topic

"Telescopes: The Next Generation" will be the subject of the 170th AstroFest film and lecture presentation at the University of Michigan. The free public event is set for 7:30 p.m. April 17 in Auditorium 3, Modern Languages Building.

The program will begin with "The Universe from Palomar," a film about the construction of the largest telescope in the Western Hemisphere, the 200-inch reflecting telescope at Mount Palomar, Calif.

AstroFest director Jim Loudon also will speak about the revolutionary telescopes now under construction. He says the Hubble Space Telescope, which will be sent above the atmosphere to observe and transmit data to scientists on Earth, is "quite simply the finest scientific instrument ever built."

The Hubble Space Telescope "will revolutionize astronomy like nothing since Galileo's first telescope in 1609," Loudon says, "assuming we can ever get it launched."

AstroFest is sponsored by the U-M's Exhibit Museum and Department of Aerospace Engineering.

Boy Fails To Pay for Gas

Chelsea police reported that a boy 16 to 20 years old drove away from the Hop-In on S. Main St. without paying for \$10 of gasoline on Monday, April 6.

Police said the boy was driving an older, four-door, mid-size rusty car when the gas was stolen at 7:25 p.m. He was described as having dark hair and wearing a tan jacket.

Please Notify Us
In Advance of
Any Change in Address

SOUNDINGS

A non-profit Center for Women

**YES!
YOU CAN!**

- Build self-confidence
- Overcome fears
- Find a job

If you are a separated, divorced, widowed woman

CALL 973-9731

JOIN OUR NEXT JOB PREPARATION PROGRAM

Beginning April 28

WERE OPEN 24 HOURS 7 DAYS/WEEK

For Your Inspection
Our "BIG LOT" is ALWAYS OPEN for you to browse (even after normal business hours). No salesmen, no fences—no chains—no blocked off driveways. Look them over at your convenience, then come back during normal business hours to make "YOUR BEST DEAL."

Only minutes away. Located 1/4 mile north off I-94, Exit 159. Always a great selection. Warranties included with or available on most vehicles.

Always over 40 to choose from



HELP! WE'RE OVERSTOCKED 12 (1 DOZEN) 1984

ESCORTS TO CHOOSE FROM

- AUTOMATIC
- AIR CONDITIONING
- TINTED GLASS
- AM/FM STEREO
- DUAL MIRRORS
- POWER STEERING
- POWER BRAKES
- LOW MILEAGE

Choice of Colors

GREAT GRADUATION GIFT

Starting As Low As

\$3,995⁰⁰

... CARS/TRUCKS ...

1976 CHEV NOVA, 4-door	\$1,695
1978 LTD II	\$1,695
1977 DODGE Conv. Van	\$1,995
1980 GRANADA	\$1,995
1982 ESCORT 2-door	\$2,495
1983 ESCORT 2-door	\$2,995
1983 CHEVETTE, 4-door	\$2,995
1981 OMEGA 4-door	\$3,495
1983 CAVALIER Wagon	\$3,495
1983 FORD RANGER	\$4,495
1985 DODGE ARIES	\$4,495
1981 FORD F-100 Pick-Up	\$4,695
1984 TEMPO 4-dr. GL	\$4,695
1985 MERCURY LYNX, 2-door	\$4,995
1985 FORD ESCORT WAGON	\$5,495
1984 HONDA ACCORD 4-dr.	\$5,995
1985 NISSAN King Cab	\$6,495
1985 MUSTANG LX	\$6,495
1984 FORD CROWN VICTORIA	\$8,995
1986 FORD LTD, 4-door	\$8,995
1984 CHEVY S-10	\$8,995
1986 COUGAR LS	\$12,900
1985 LINCOLN TOWN CAR	\$14,900
1985 LINCOLN CONTINENTAL	\$16,900

Have a great day

PALMER FORD MERCURY

Home of the 48-hr. money-back guarantee and the guaranteed buy-back program.

OPEN: Mon. and Thurs 'til 8:30 p.m.
Saturday 'til 12:30 p.m.

In Washtenaw County since April 15th, 1912
CHELSEA 475-1800

**WHERE
ATKINSON
CHIROPRACTIC
CLINIC**
7970 Clark Lake Rd.
Chelsea

**WHAT
EASTER
EGG
HUNT**

**WHEN
SATURDAY
APRIL 18
9:00 a.m.**

**WHO
TODDLERS
to
'TWEENS**

**WHY
TO FIND
EASTER
EGGS,
have fun.**

**PRIZES
AWARDED**

**Visit the
Easter
Bunny**

**EASTER
EGG
HUNT**
Sat., April 18

Atkinson Chiropractic Clinics
7970 CLARK LAKE RD., CHELSEA (313) 475-8669
2395 SHIRLEY DR., JACKSON (517) 783-2833

CHS Forensics Team Qualifies 11 Entries for State Tournament

Chelsea High school's forensics team will be one of the favorites to capture the state tournament May 2 at the University of Michigan as 11 of 16 entries got through the Southeast Michigan Regional Tournament last week-end at Southfield-Lathrup High school. The team finished with two regional champions.

The Bulldogs won a state title in 1982. Last year, with six entries in the state tournament, Chelsea placed sixth.

For the first time in the history of the school, according to coach Bill Coelius, Chelsea will have more than one entry in a particular category. In

fact, Chelsea qualified two entries in four separate categories—Drama 9-10, Sales, Storytelling and Humor.

The top four placers in each category qualified for the state tournament.

Two Bulldogs finished first in their categories. Ward Beauchamp was top in Prose with "Abbu" by Harlan Ellison. Elizabeth Maurer's presentation on "Jiffy Mix" was the easy winner in Sales.

Finishing in second place were Nancy Nye, in Drama 9-10, with "Burning Bed"; Phil Thomson, in Humor, with "Wanda Hickey's Night of Golden Memories"; and Michelle Kuhl and Rob Rason, in Duo, with "Echoes."

Third place finishes went to Tucker Lee, in Storytelling, with "The Twits"; and Jeff Mason, in Humor, with "Cyrano de Bergerac."

Taking fourth places were Karen Grau, in Sales, with "Kelly, Inc."; Jennifer Schweiger, Kim Degener and Erin Haywood, in Multiple, with "Moms"; Bill Coelius, in Drama 9-10, with "Little Alice"; and Mindy Ryan, in Storytelling, with "Bedtime for Francis."

The National Council for the Social Studies provides leadership and service to the field of social studies education. Its 23,000 members include K-12 social studies teachers, methods professors and related social studies professionals.

In addition, Eric Frisinger qualified to be an alternate in Sales with his presentation on "Guenther Studios."

Gypsy Scam

(Continued from page nine)

street in front of the house.

Anyone with more information on this pair or other "gypsy scammers" or who may have observed the license number of the black van, please contact Detective Robert Randolph at the Washtenaw County Sheriff's Dept. (phone 971-8400) or Detective Gray at the Ann Arbor Police Dept., 994-2662.

Roofing repair talk and discussion about the work of the water department or needing water for the radiator of their vehicle seem to be "conversation openers" for the shifty twosome.



14 CHELSEA FORENSICS STUDENTS qualified for the state meet May 2 at the University of Michigan by virtue of their performances at last Saturday's regional meet. On the bottom step is Michelle Kuhl. In the first row, from left, are Erin Haywood, Jennifer Schweiger,

Kim Degener, Nancy Nye, Bill Coelius and Rob Rawson. In the second row, from left, are Karen Grau, Liz Maurer, Mindy Ryan, Tucker Lee, Jeff Mason and Ward Beauchamp. In the back are Phil Thomson and coach Bill Coelius.

Grass Fires Keep Fire Dept. Busy Last Week

Warmer weather brought another onslaught of grass fires last week, with two each on Tuesday and Thursday, and four on Friday.

On Tuesday there were fires at Half Moon Lake and on McKinley Rd. outside the village.

On Thursday a fire started along I-94, one mile east of Fletcher Rd., and on Lowery Rd.

Friday's fires were at Bush and Sibley Rds., Forest Ct., and Old US-12, where two broke out.



MARY HUTTING, left, of Gregory, won the grand prize of a four-day, three-night cruise aboard the Dolphin Cruise Ship given by Dayspring Gifts of Chelsea. The store's recent wall-to-wall sale involved a contest whereby customers could accumulate points toward prizes by either buying merchandise or sending their friends. The contest ended Saturday at 2 p.m. With Hutting is store manager Carolyn Chase. Other prize winners included: 2nd, Judy Merkel, 13" color television and stand; 3rd, Sandy Kulenkamp, \$150 Easter basket; 4th, Diane Kuhl, collectible bride doll; 5th, Cheryl Wonder, golf umbrella; 6th, Gwenn Timm, bone china April rose plate; 7th, Maryann Guenther, Swiss music box; 8th, Pat Whitesall, wine glass set; 9th, Joyce Harris, inlaid shell necklace; 10th, Margaret Hintzen, jute handbag.

6 1/2% FINANCING

Buy a new John Deere 650, 750, 850, 900 HC, 950, or 1050 Tractor now. Make your best deal, pay only 6 1/2 percent APR with John Deere financing for 36 months. Insurance optional. Implement bonus not included at this low rate.

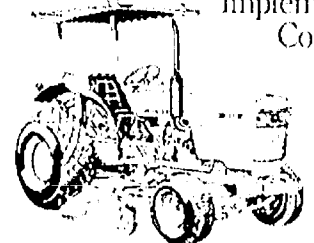

Come in and make us an offer on a dependable 17 to 37 horsepower diesel tractor. With this low finance rate, there's no reason to wait any longer.



HURON FARM SUPPLY

Ph. (313) 426-8847
8250 Dexter-Chelsea Rd.

Dexter, Mich.



TRUCKLOAD SALE!

GE HAS REDUCED PRICES ON SELECTED MODELS AND
WE'RE PASSING THE SAVINGS ON TO YOU.

SATISFACTION GUARANTEED

90-day refund or exchange
option direct from General Electric
on GE Major Appliances

BECAUSE... WE'RE NOT
SATISFIED UNTIL YOU ARE.

GLASS SHELVES REFRIGERATOR



Model
TBX18KJ

17.7 cu. ft. capacity; 5.01 cu. ft. freezer. Adjustable glass shelves. Energy saver switch. Spacemaker® door holds 6-packs. Covered meat pan. Equipped for optional icemaker.

WAS \$749.95
NOW \$679.95
SAVE \$70

*90-Day Refund
or Exchange
Option direct
from GE

15.0 CU. FT. CHEST FREEZER

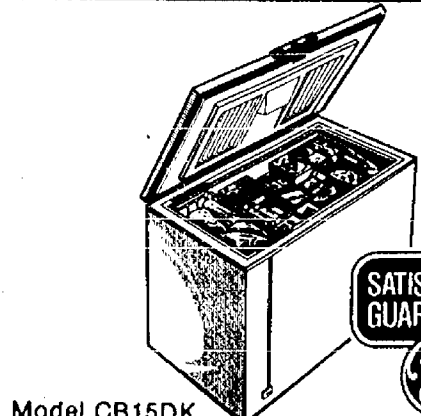

Model CB15DK

Temperature Monitor warns you of warm freezer temperature. Removable sliding basket. Adjustable temperature control. Built-in lock. Efficient urethane foam insulation. Only 46 1/2" wide. Interior light. Up-front defrost drain.

WAS \$449.95
NOW \$399.95
SAVE \$50

*90-Day Refund
or Exchange
Option direct
from GE

SELF-CLEANING OVEN ELECTRIC RANGE



Model JBP26J

P-7® self-cleaning oven system. Two 8", two 6" plug-in Calrod® surface units. Porcelain enamel finish drip pans. Automatic oven timer, clock and signal buzzer.

WAS \$649.95
NOW \$579.95
SAVE \$70

*90-Day Refund
or Exchange
Option direct
from GE

SIDE-BY-SIDE REFRIGERATOR

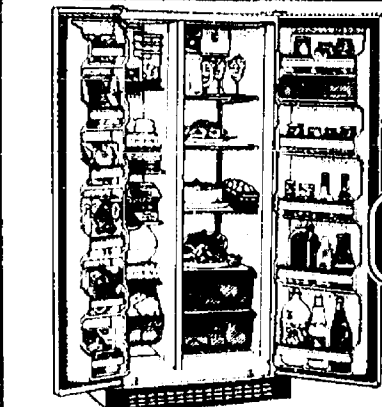

Model TFX20KJ

19.6 cu. ft. capacity; 6.75 cu. ft. freezer. Meat pan with adjustable temperature control. Sealed high-humidity pan. Adjustable glass shelves. Equipped for optional automatic icemaker. Textured doors, won't show fingerprints.

WAS \$959.95
NOW \$849.95
SAVE \$110

*90-Day Refund
or Exchange
Option direct
from GE

5-CYCLE POTSCRUBBER® DISHWASHER



Model GSD700G

Temperature Sensor System. 5-cycle wash selection including energy saver dry option. 3-level wash action. 10-year full warranty on PermaTuf® tub and door liner (ask for details).

WAS \$439.95
NOW \$399.95
SAVE \$40

*90-Day Refund
or Exchange
Option direct
from GE



MORE THAN A PRODUCT

THE GE ANSWER CENTER® Service
800.626.2000

Convenient Credit

Written Warranty Protection

Do-It-Yourself Help

Prompt, Reliable Service

Satisfaction Guaranteed

GE. We bring
good things
to life.

FREE DELIVERY & REMOVAL OF OLD APPLIANCE!



HEYDLAUFF'S

113 N. MAIN ST. CHELSEA

PH. 475-1221

Open Monday evening until 7:30, Tuesday through Friday until 5:30, Saturday until 4.

